Times-Gazette.

VOL. LV: NO. 27 SIX PAGES REDWOOD CITY., CAL., SATURDAY, OCTOBER 31, 1914. SIX PAGES ESTABLISHED, 1859

Keep Good Natured

UNTIL 10 A. M.

And the balance of the day will
Take care of itself.

Let us help you keep good natured. A good breakfast requires good groceries. Get the best from us. The prices are as pleasing as the quality. If you have not enough left for to-morrow's breakfast, please give us your order today.

HECKER'S CREAM BREAKFAST RICE
Cooks in nine minutes . . . 15c pkg.

Try our 30 and 35c Coffee.

E. P. HEISE, The Grocer

Phone 272J

: Never Cracks Collars :

SHEERIN'S NEW PROCESS LAUNDRY SERVICE

Finished Work, at Popular Prices
Rough dry work---15 pieces for 50c

Including one Finished Tablecloth
(any number of Sheets, Pillowslips, Towell, etc,, within fifteen pieces)

Telephone, Redwood 163

J. ALLEC
Dyeing and Cleaning

BEST EQUIPPED PLANT IN CALIFORNIA

Gentlemen's Suits Cleaned and Pressed - $1.50
Ladies' " " " " - $1.50

D. C. Sheerin, EXCLUSIVE AGENT FOR

Redwood City---Menlo Park---Palo Alto

TELEPHONE—Redwwod 163 OFFICE—306 BROADWAY, Redwood City

Phone, Redwood 205-L

San Mateo County
Motor Delivery Co.

D. J. RIORDAN, Manager

Daily Express Motor Service
To and From
SAN FRANCISCO

For Rent—Rooms for light housekeeping. Apply at 704 Arguello street. 9-5-4

China Painting Class—Thursdays. Miss Willits, teacher. At home of Mrs F. Cook, Mills Ave., Menlo Park. Tel. Palo Alto 724. 9-5-4

For Sale—Four and 5-months-old S. C. Black Minorca Cockrels, Northup strain. Two to five dollars. Harry Potts, 209 Brewster avenue, Redwood City. 8-29-4*

Lost—A yearling Heifer (mule)—Last seen on the J. H. Irving Co's property, Redwood City. Reward will be given by returning animal to John Eischenbacker, Redwood City. 8-29

Strayed—To the Geo. A. Pope ranch at La Honda, one brown mare, branded. Owner can have same by applying to the University Realty Co., Palo Alto, and paying for this ad. 8-29-4

Blockwood For Sale—Pine and Redwood Firewood, cut in short lengths for household use; $2.50 per load, delivered in Redwood and vicinity. (6-6) TACOMA MILL CO.

SAY FOLKS
Come and See Us

Men's Fine Suits and Overcoats and Boys Long Pants Suits. Classy fittings by our own tailors in the store free. **$15**

Hart, Schaffner & Marx and Royal Tailor Made Suits and Overcoats, from **$18**

Indestructo Trunks
for men and women—sole agents

"B. V. D." Underwear. **35c**

Blue work Shirts **39c**

Everwear, Holeproof and Onyx Guaranteed Hose for men, women and children.

"The Regent"

PALO ALTO

Telephone Palo Alto, 2

YOUR BANK

Pays 4 per cent on deposits. Fair treatment to all. Why not open an account now?

San Mateo County Savings Bank

Redwood City, Cal.

GOVERNOR JOHNSON PLAINLY OPPOSED TO THE INTERESTS OF PEOPLE OF SAN MATEO COUNTY

RETARDS DEVELOPMENT OF COAST SIDE

Refused Sanction of Small Legislative Appropriation to Aid County in Coustruction of Road From Pescadero to Big Basin Park

Are the people of San Mateo County ready to assist in the return to office of a man who has proven that he is opposed to their interests? Are they prepared to again place in the office of Governor a man who has shown by his official acts that this county can expect neither sympathy nor aid in their desire for material progress? If they are not—if they believe that San Mateo County has a right to its share of public money spent for internal development—they will vote against Hiram Johnson for Governor next Tuesday.

That the people of San Mateo County can expect no aid from Governor Johnson in their efforts to keep pace with modern progress is proven by the official record of his acts. His refusal to approve a miserably small appropriation of $10,000 voted at the last session of the Legislature to aid the county in the construction of a road from Pescadero to the Big Basin Redwood Park in Santa Cruz County—an improvement which would have been of great aid in the development of the coast side—can be cited as one of the most glaring of a number of these unfriendly exhibitions.

Passage of the bill providing for this appropriation was secured by Assemblyman Brown near the close of the last session of the Legislature. The amount provided for was expected to cover but a small portion of the cost of the road, it being expressly provided that before the appropriation should become available the Board of Supervisors should by resolution agree that the County would provide the remainder of the sum necessary for construction and guarantee the upkeep of the road. Certainly this was a fair proposition. Yet, in spite of the fact that this was the only State appropriation granted to San Mateo County in more than a decade and that the road would have been of inestimable value to the people of this entire section of the State, Governor Johnson showed his opposition to the interests of the county by refusing his approval of the bill. Certainly this should be fair warning to the voters of San Mateo county, especially to those of the coast side, whose interests were most directly attacked.

That Governor Johnson was fully informed of the facts surrounding the case is shown by the subjoined communication to him from Assemblyman Brown after the bill was placed in his hands for consideration:

Colma, Cal., June 6th, 1913.

Hon. Hiram W. Johnson, Governor of the State of California, Sacramento, Cal., Dear Sir—Assembly Bill No. 285, carrying an appropriation of $10,000, to be expended in the locating, surveying and construction of a road from near Pescadero in San Mateo county, to the California Redwood Park in Santa Cruz county is before you for consideration.

The appropriation is made available "only in the event that the board of supervisors of the County of San Mateo file with the state controller resolutions pledging said county to the completion and maintenance of said highway."

I can assure you, that this road is much needed by the traveling public wishing to visit the park, and that it will provide an entrance to the park from the coast side, which has long been wanted by the people of this and nearby counties. There is now a road to the park on its east side, via Boulder Creek in Santa Cruz county.

This proposed road from Pescadero, will be the most direct and shortest route into the park from San Francisco, the distance being about sixty miles. It will be equally advantageous to persons coming up the coast from Santa Cruz, and points south. It will be very popular with tourists. It will be at all times available, and when the Ocean Shore railroad is completed to Santa Cruz, (which, it is to be hoped will occur sometime in the near future,) this road will make the park easily accessible to the people desiring to make a trip to it at small expense, and in the quickest possible time.

A survey was made some years ago by the Surveyor of San Mateo county, by direction of its board of supervisors. He found that a road with an excellent grade, could be constructed from Pescadero at a very reasonable cost. The board of supervisors at that time had underconsideration the proposition to build it, if they could get a small appropriation from the state. I therefore introduced a bill in the assembly asking that an appropriation from the state. This was I think, in 1903.

The roads leading to Pescadero in San Mateo county, on the coast side, as well as those via San Mateo to Halfmoon Bay, and that by Woodside and La Honda, are excellent highways, and are kept in good condition, and are fair automobile roads. So that if a road were constructed through the park, (as is contemplated) a party could leave San Francisco by automobile in the morning, and by going to Pescadero over any of the roads in San Mateo county leading there, could easily make the park in a few hours; could traverse it, and by passing out of it by the road on the east side, could return to San Francisco by an entirely different route from that used in going to it, and make the round trip easily in a day, allowing ample time for a stop in the park to inspect and admire its wonderful trees and beautiful scenery.

San Mateo county has recently voted to spend $1,250,000 on its highways, and the time is very opportune to get the board of supervisors to agree to contribute whatever amount may be necessary to build this road, in excess of that allowed by the state, and for them also to agree to maintain the road as required by the act.

The appropriation given is small, and if you shall approve the bill, it will be the first money which San Mateo county has received from the state, for any purpose, during the ten years and more that I have had the honor to represent the county in the legislature.

There certainly should be a short and direct route to the Redwood Park from San Francisco, and coast points, and this road if constructed will supply it.

Very truly yours,
HENRY WARD BROWN

Mrs. John C. Barg held a most happy birthday celebration at the Barg home on Washington street on Wednesday, the guests being her children and grandchildren. Seated at the birthday dinner were: Mrs. J. M. Barthold and children of Portland; Mr. and Mrs. Fred Barg, Mr. and Mrs. E. Beyers, Mr. and Mrs. William Backstedt of San Francisco; Mr. and Mrs. J. V. Neuman, and little son, Mr. and Mrs. John C. Barg and Will Barg of this city.

Mr. and Mrs. J. Mesquite are enjoying a short visit with the Zanoni family of La Honda.

Mayor Geo. A. Merrill, of this city, who holds an enviable reputation of having actively assisted in many San Mateo county improvements, is an enthusiastic worker in the campaign of Chas. M. Morse, the Progressive candidate for the Assembly for San Mateo county. He calls attention to the fact that Morse has already proved his worth to the public in such practical matters as securing reduction of passenger rates along the Peninsula and starting the fight which drained the swamp lands and thereby ended the mosquito plague. No other candidate for the Assembly points to such a record of practical achievements entirely without compensation.

Adv't.

The Native Sons will give an enjoyable dance at Foresters' hall next Saturday night.

Mr. and Mrs. Charles Cavalli of La Honda spent Sunday with friends in San Gregorio.

Orrine for Drink Habit

TRY IT AT OUR EXPENSE

We are in earnest when we ask you to give ORRINE a trial. You have nothing to risk and everything to gain, for your money will be returned if after a trial you fail to get results from ORRINE. This offer gives the wives and mothers of those who drink to excess an oppertunity to try the ORRINE treatment. It is a very simple treatment, can be given in the home without publicity or loss of time fron business, and at a small price..

ORRINE is prepared in two forms; No. 1, secret treatment, a powder; ORRINE No. 2, in pill form, for those who desire to take voluntary treatment. Costs only $1.00 a box. Come in and talk over the matter with us. Ask for booklet.

Ryan's Drug Store, 203 Main street. 5

ASK FOR ISLETON BUTTER

When you want the best butter
your money can buy,
ISLETON
is what you should ask for

It is not the higeest priced, yet it has the quality that cannot be equaled.

STAFFORD BROTHERS
General Merchandise
OUR PHONE IS MAIN 84

SAFE DEPOSIT BOXES
FOR RENT

At $4.00 per year, a little over 1c a day. Can you afford to be without this protection for your valuables? We would be pleased to show you our Safe Deposit Vault and the privacy which our booths give our patrons.

Redwood City Commercial Bank

Have You a Savings Account?

Dont forget when when you are ready to open a Savings account that we are the pioneer bank in San Mateo County who paid **4 per cent to its depositors.**

The Savings & Loan Co.
OF SAN MATEO COUNTY

BANK BUILDING, Corner Broadway and Washington Street
REDWOOD CITY, CAL.

J. P. WELLER, Sec'y and Manager
D. W. WILLIAMS, Cashier

HULL BROS., Inc.

HARDWARE

Garden Hose Garden Tools
Paints Glass Oils

THE HOUSE OF QUALITY

The Redwood City Home Furniture Store

211 MAIN STREET—opposite Hotel Sequoia

We invite you to visit our NEW STORE, at 211 Main street, where we will be pleased to show you our full line of

First-Class Furniture, Rugs, Draperies
Linoleum and Matting

You will receive the best attention at our hand, whether you buy or not. We carry a guaranteed

Pure Silk Floss Mattress

At the lowest price in town. It is not necessary to say more, but you will be convinced of our good quality and low prices when you come in and see us.

THE REDWOOD CITY HOME FURNITURE STORE
211 MAIN STREET, Redwood City.

Kayser "Wonderfoot" Silk Stocking

With reinforced garter hem. As its name implies, truly a "Wonderfoot." The foot is protected against wear through an inter weaving of lisle thread on the sole, heel and toe. This interweaving of lisle thread, which does not show on the outer side, so strengthens the wearing qualities of the foot that it will outwear the rest of the stocking, and in no way mar its beauty. The elegance of silk stockings makes them the preference of the gentlewoman, who frequently hesitates to buy them on account of their poor wear. The "Wonderfoot" has overcome this objection. This feature, together with the Reinforced Garter Top, which defies the destructive clasp of the hose supporter, makes a silk stocking that owing to its reinforced qualities is more durable than even a lisle thread stocking, the foot being a combination of both lisle thread and silk. To secure the genuine, look in the hem for the words, "Kayser's Re-inforced Garter Hem;" on the sole for the word "Wonderfoot."

PRICE $1.50 PER PAIR

The High Class English **"VIYELLA"** comes in all the newest delicate shades and designs for the season, including plain colors, stripes and plaids. **Avoid all Imitations.** None genuine unless each piece bears the name **"VIYELLA"** on every five yards. **Does not Shrink.**

Special 68c per yard.

Frazer & Co. **Palo Alto Two Stores**

Times-Gazette

SUBSCRIPTION RATES:

IN ADVANCE, per year	$2 50
AT END OF YEAR	3 00
SIX MONTHS—IN ADVANCE	1 25

Saturday, October 31, 1914.

CITY OFFICIAL PAPER

D. E. O'KEEFE, Editor and Proprietor

For Governor,
JOHN D. FREDERICKS.

A vote for John D. Fredericks will be a vote to stop the drain of the public treasury.

The best citizens are with Sheehan, they want a sheriff who considers a public office a public trust

Make the vote for E. A. Hayes for congress overwhelming. He is doing good work for his district in Washington. Keep him there.

Let's see. John M. Eshleman's salary as Railroad Commissioner is $833 a month. And he is earning it—traveling over the state boosting for Boss Hiram.

Vote for Joseph R. Knowland and send an experienced legislator to Washington. He can do more for the state than any other man.

Which do you prefer for Governor—a man who will stay at home and attend to the business for which he is paid by your money, or one who will spend his time traveling over the country in the interest of his own political ambitions?

Vote for Edward Hyatt for State Superintendent of Schools. The State needs him. The schools need him. He has been weighed in the balance and has not been found wanting. Vote for Edward Hyatt for State Superintendent of Public Instruction.

Every Republican voter should cast his ballot next Tuesday for Jo. V. Snyder, the Democratic nominee for lieutenant governor. The Republican party has no nominee for that place, it was stolen by Eshleman. Therefore vote for Snyder and show your disapproval of such methods practiced by the Progressive party.

It is very generally admitted that E. A. Hayes has little or no opposition for re-election to Congress, yet we advise all Republicans to vote and work for Mr. Hayes next Tuesday, for no one can tell what may happen if Republicans relax in their vigilance in this important duty. Be sure and vote for E. A. Hayes for Congress.

Every Republican on next Tuesday should cast his ballot for Joseph R. Knowland. Mr. Knowland has had ten years experience in congress as a representative of Alameda county as well as serving his country in the state legislature for several terms. He is an honest, fearless man who has always battled for the best interests of California. No better representative could be selected to represente the state at Washington.

All the voters of San Mateocounty are requested to write in the name of Samuel M. Shortridge on the blank on the ballot under the heading, "Chief Justice of the Supreme Court, (short term.) Vote for one." A vacancy will exist from election day to the first of the new year in the office of Chief Justice and it behooves every voter to write in the name of Samuel M. Shortridge. He is a San Mateo county man and will do honor to the position. Be sure to write his name in the space indicated.

Sheehan will not work the sheriff's office but will work for you.

IS PROHIBITION THE REMEDY?

From the Monitor, official organ of the Catholic Archdiocese of California.

It is difficult to understand how some good people are led to believe in Prohibition as a solution of the liquor problem. There are those whose lives have been wrecked by the liquor traffic; and in desperation they cry out to crush that traffic in order to save the bodies and souls of those they love. For such unhappy people there can be nothing but the tenderest sympathy.

But while we sympathize we must reason, too. And reason tells us that the very thing for which the Prohibitionist cries so loudly is not, in reality, what he wants at all. To end the misery wrought by intemperance is the aim in view. But Intemperance is the evil. Then it is Intemperance that should be removed. And Intemperance never was and never will be done away with by the forcible prohibition of the sale of liquor. This is proven beyond dispute. We must go further and deeper and nearer home than the liquor dealer to remove the liquor evil. We must go to the liquor drinker. He it is who must be regulated—and not all the laws in the universe will wholly accomplish that. His character, his soul, must be reached and trained and strengthened and fortified. If this is not done, all the Prohibition laws in the country will not keep him from his drink. He will get his liquor illicitly if he cannot get it lawfully.

Cardinal Gibbons, in a recent interview, gave a clear and brief statement of the futility of Prohibition as a remedy for the liquor evil. "While I am an ardent advocate of temperance," said the Cardinal, "I am intuitively persuaded that Prohibition can never be enforced. It is calculated to make hypocrites and to lead to the manufacture of illicit whisky, replacing the good material with bad, while at the same time robbing the Government of a legitimate tax. Prohibition will never be enforced in any Christian country."

CAN'T DELIVER THE GOODS.

Evidently the efforts of a few scheming politicians within the ranks of organized labor to stampede, for the furtherance of their own selfish ends, the votes of the laboring people of the state to Hiram Johnson are not meeting with the success for which they had fondly hoped. Nor is this at all surprising. As a rule, the men and women who comprise the rank and file of organized labor are people of intelligence, accustomed to think for themselves and thoroughly informed as to their needs and the best means of accomplishing the ends desired.

That the members of orgaized labor do not intend that they shall be lead blindly to the slaughter, is evidenced by the formation among the elements of the various labor organizations of clubs advocating and earnestly working for the election of Captain John D. Fredericks. One of the strongest and most active of these is the Union Labor Club of San Francisco, composed of members of the several sections of organized labor of that city. At a recent meeting of this club the following resolutions, which emphatically repudiate the claims of the so-called labor leaders of their ability to "deliver" the labor vote of the state to the Progressive candidate:

Whereas—The present state administration, headed by Hiram W. Johnson, while boasting of its services to the laboring men of the state, has spent its time doing politics instead of really looking after the welfare of labor—the rank and file of the workingmen—and in lining up many labor "leaders" for the Johnson cause; and

Whereas—Instead of a full dinner pail, the Johnson administration has given us a full list of office holders, political henchmen, workers not for the people of the State but for the so-called "Progressive" party; and

Whereas—During the first two years of its administration the Third Party placed everybody it could depend upon to take its orders in State offices, and during the second two years, after letting out all employees who would not take "Progressive" orders, blanketed all these employees under Civil Service; and

Whereas—Applicants for State positions were made to appear not only before the Civil Service Commission but also before a special committee which investigated the applicants' political faith and dropped all who were not in sympathy with the administration's pet brand of belief; therefore, be it

Resolved—That we, the Union Labor Club, do condemn the log-rolling and petty politics of the present State administration headed by Hiram W. Johnson; and be it further

Resolved, That we condemn the actions of those labor leaders who, for the sake of political advantage and not for the interests of the laboring men they are pledged to work for, are attempting to deliver the labor forces to the Third Party candidate; be it further

Resolved, That we repudiate the claims of the so-called "Progressive" party to labor's vote; and be it further

Resolved, That we heartily endorse the candidacy of Captain John D. Fredericks, Republican nominee for Governor, believing that with his election the claims of labor will receive their just consideration and that the prosperity which will follow his election will bring us again the chance to work and the "full dinner pail."

Sheehan is a veteran of efficient public service.

SEVERAL GOOD REASONS.

That both Johnson and Heney will be defeated next Tuesday may be safely predicted as a certainty. Neither can expect any appreciable support from members of the Republican party. The Republicans of California are too intelligent and well informed on conditions to be led astray by false promises. They know the reasons why these two men should be buried under a veritable avalanche of votes.

They know that these men are responsible for the enactment of laws that have driven away capital and caused a decrease of $876,113,702.50 in investment in two years as shown by the figures in the office of the Secretary of State.

They know that these men are responsible for the collection of $2,234,490.42 more taxes in 1913 than in 1912, and yet the schools of the state were paid $281,933.77 less than that in 1912.

They know that since Hiram Johnson took office the appropriations for state commissions have increased $1,610,965, of which sum $806,270 was spent on new commissions made up of Johnson supporters.

They know that the administration of Hiram Johnson cost the people of California $11,676,049.68 more than that of James N. Gillette, and $17,597,084.90 more than that of Pardee.

They know that this money has been largely spent in building up a political machine for the perpetuation of Hiram Johnson in power and they realize a halt must be called.

They know the election of John D. Fredericks means the inauguration of an era of economy, a dismissal of useless office-holders numbering nearly 5,000, the enactment of laws under which capital will not remain outside but will come to California; they know the election of Fredericks and the Republican ticket means returning California to the column of states which stand for protection to American interests.

And knowing this, they will elect the Republican state ticket by a plurality of more than 150,000, and will send a solid Republican delegation to the lower House and a Republican to the United States Senate.

As a parting political word of advice we herewith urge the candidacy of Judge John D. Murphey for Justice of the Supreme Court. Judge Murphey was born in California, gradauted from the State University, was four years county clerk, four years district attorney and twelve years Superior Judge of Mono county. This service has qualified him for the position to which he now aspires.

No advance in salary for Sheehan, he is going to show a sheriff's office well administered.

NEWS GATHERED FROM THE COUNTY

Interesting Notes Picked Up By Hustling Reporters in the Country Districts

SOUTH SAN FRANCISCO.

The furniture for the new hotel is arriving and being placed in position.

The cityconucil has issued a call for bids for the construction of the new library building. The bids will be opened at the meeting of the council November 9th.

Regular services have been resumed at Grace Episcopal Church and will be held every Sunday morning at 11 o'clock. The services are in charge of Leslie C. Kelley of the Church Divinity School.

Miss Natalie Hansen, who has been connected with the South San Franicsco schools for the past five years, has resigned from the department.

SAN BRUNO NOTES.

Herbert Holliday, who was quite ill for several days last week, has entirely recovered.

Mrs. McCormick of the third addition who was called to San Jose by the illness of her mother, has returned to her home here.

Mrs. Pfluger, who has been visitiing relatives in Oakland, is reported to have suffered a severe attack of appendicitis.

Mrs. Bertelson has returned to her home in Huntington Park, much improved in health.

A canvass of the voters of this section idicates that Michael Sheehan will receive a big majority of the votes for Sheriff. The people here know Sheehan's record as a peace officer and seem convinced that he is by far the best man for the office.

Otto Frei has opened a shoe repairing shop on San Mateo avenue near the railroad crossing.

The Ladies Aid Society of the San Bruno Methodist church is planning for a sale of Christmas goods and home made dainties to be held about the middle of December.

SAN MATEO AND BURLINGAME.

A movement is on foot among the British residents of San Mateo and Burlingame, looking to the formation of a lodge of the Sons of St. George. A sufficient number of charter members has already been secured.

The cities of Burlingame, San Mateo and Hillsborough are considering a plan for the joint disposition of the garbage of the three cities. It is proposed to give an exclusive vcontract for the work to a San Francisco concern at a stipulated scale of prices.

The city council of Hillsborough has decided to repeal its dog muzzling ordinance.

BELMONT NOTES.

Things are doing around the school yards these last few days. New swings are going up and the tennis court is being put in shape. A little lawn such as we findaround the schools in various parts of the county might lend a more pleasing appearance to these premises which certainly have been very attractive in the past.

George Roussel is erecting a cottage on the corner of O'Neil avenue and Schmoll street. It is reported that he intends building several more which he will sell or rent.

F. A. Levy was a visitor in town Monday.

Mr. Eggers and wife spent the day here on Tuesday.

Misses Lillian and Net Berry are spending a few days at the home of Mrs. McGee.

Mrs. Earl Crellin arrived at the Neal home last Friday, returning to her new home in Pleasanton two days later.

WOODSIDE AND PORTOLA

Miss Addie Tripp gave a dance party in Independence hall last Saturday evening in honor of her friend ,Mrs. Cazeaux. A great number of invitations were issued and there was a generous response from the recipients. All the old-time dances, such as the quadrille, lancers, Virginia reel and others, were inndulged in. The turkey trot bunny hug and crane walk were strictly tabooed. A tempting supper was served by the clever hostess after the dance.

Louis Fasso has moved into his handsome new home in the Canyada that has just been completed. Mr. Fasso is the chief gardener for M. Fleishhacker, the multi-millionaire.

Wm. Shine, who has been a resident of Mendocino county for the past fourteen years, was in town during the week, calling on friends.

There are 185 registered voters in Woodside this year. This is a small falling off from that of two years ago. It is safe to say that fully 125 of these will be for Fredericks for Governor.

M. Sheehan, the popular candidate for Sheriff, will carry Woodside by an enormous vote. A straw vote was held here during the week. Of the 25 votes cast 20 were for Sheehan and five for Mansfield. This is a fair indication of how the vote will be on next Tuesday.

FROM THE COAST SIDE.

Mrs. Mary Sylvar, an old and highly respected resident of the coastside, died at the home of her daughter, Mrs. Edward Gonzales, at Halfmoon Bay, on Sunday of last week after a long and painfuul illness. Deceased was a native of Portugal and 60 years of age.

Geo. Shoults of Halfmoon Bay, who recently submitted to a serious operationi at the Red Cross Hospital, San Mateo, is well along on the road to recovery.

The ladies of the Halfmoon Bay Methodist church have announced that tey will be prepared to serve a dinner at the Cunha theatre on election day.

Dr. W. Gruell has returned to his home at Farallone after an extended visit with relatives in Nebraska.

Mrs. Minnie Littlepage is now occupying her handsome new bungalow at Marine View.

As election day approaches the sentiment in favor of Michael Sheehan for sheriff grows stronger and it is now asserted to be a settled thing that he will be given a good majority on the coast side. People here know his splendid personal integrity, which is accepted as a guarantee that the office in his hands will be conducted without fareritism and to the best interests of the whole county.

Former District Attorney Joe Bullock, visited Halfmoon Bay this week on legal business. His many friends here were glad to greet him; he is the picture of good health and prosperity.

PESCADERO CORRESPONDENCE.

Supervisor Blackburn is making a whirlwind campaign for re-election this week. He gave out a statement last evening that his election is assured and his majority will be fully 100. The voters are rallying to him from every section of the district. He has given the people good roads and fine bridges and the voters are going to approve of his course next Tuesday by giving him a rousing vote.

M. Sheehan is going to receive a splendid vote here next Tuesday. A canvass of the voters was made here during the week and it was learned that he will be given a majority of over 100. Everyone here appears to be for Sheehan. All the voters know him to be a fearless officer, who will put a stop to gambling and close up blind pigs that now seem to have full sway in the county. A vote therefore for Sheehan is a vote for a man who will enforce the law.

C. H. Widemann was here last week and left for San Francisco Thursday.

Mr. and Mrs. E. Eaton came home Monday from San Francisco.

Henry Jacks has rented the Home ranch of Widemann for coming year.

Mr. E. Eaton is having about sixteen houses and barns built on the Coburn ranch.

The Stanley steamer that runs from Tunitas Glen to Pescadero ran off the bank and broke the machine badly.

C D. Hayward and A. McSweeney are here collecting the county taxes for this year.

Dr. D. E. Blackburn came home Tuesdsy.

Dr. Blackburn is having rock put on the road near Wilson's place.

The dance and supper given by the Native Daughters last Saturday evening was well attended. The hall was crowded and the supper was fine, and everyone had a good time.

Quite a number of candidates were over here the past week.

Dr. C. V. Thompson came home Tuesday from San Francisco.

The wind is blowing from the south and it looks like rain.

Mr. Litticoat is getting better and will be out again soon.

According to the new register now being distributed by County Clerk Nash, there are 190 voters in Pescadero, a dcrease of 8 votes since the last election two years ago It is believed that Captain Fredericks will get 150 of this number.

Vote For Shortridge.

To the voters of San Mateo County: A vacancy will exist from election day to the first of the new year in the office of Chief Justice of the Supreme Court of this State.

Your ballot will have a vaacnt space in which you may write the name of your candidate.

It is a high honor to be Chief Justice of the highest court in the State. Let us honor one of our citizens by writing in the name of Samuel Shortridge for that office and honor a worthy man, a citizen of our county.

Joseph J. Bullock.

Sheehan has always delivered the goods, all wool and a yard wide.

Wanted—Japanese man wants position, any kind of work in family; can't speak English; small wages. Address Frank Mano, Box 482, Redwood City. oct21-t4

For Sale—Cut under Surrey, also Pony Cart. L. F. Walsh, Whipple road and Alameda de Las Pulgas, back of Wellesley Park. oct31

CONTINUE THE GOOD WORK.

The San Mateo News in commenting upon the action of the board of supervisors for closing certain gambling houses in Visitacion, congratulates the supervisors and the district attorney for their efforts. The news also makes some startling statements in this connection which should be read by every voter. Here is what the News says:

"But there is one thing The News can not uderstand, and that is why it is necessary for the taxpayers of the county to spend their good money to employ special detectives to obtain evidence against gamblers or others who violate the law. The county already has a sheriff, several deputy sheriffs, seven constables and four motorcycle policemen on its payroll, not to mention the peace officers employed by the several municipalities. And yet it is found necessary to employ San Francisco detectives to gather evidence against the gamblers.

"While The News is on the subject of gambling, it might bewell to suggest that the county conduct a little investigation into the gambling stuaton in other places besides Visitacion Valley. There is at least one place in the north end of the county, and possibly two, where gambling is said to be carried on quite openly. It is public gossip in that section that the Villa Mateo is not in business solely for the purpose of selling drinks and the men interested in its management always have been identified with San Francisco gambling interests.

"San Mateo county should not stop with the Visitacion cases, but should wipe out every gambling resort in the north end, no matter whose toes are trod on during the investigation.

For Rent—Four-room cottage, newly plastered and papered; cow and chickens on the place; good water; fenced in. Rent $10 a month to a reliable party. A half-hour's walk from station. Address Mrs. E. L. Sprenger, Laguna avenue off Roosevelt avenue, Redwood City, Cal. 10-24

46. Drugless Practice.

This is a fraud of the first water, framed in the interest of a lot of quacks.

Under the present law in California, drugless healers who have anything like a decent education have a chance to obtain licenses.

This Amendment would give a license to any "drugless practioner" who could prove he had practiced drugless healing for six months prior to tha passage of this Act—no matter how great a charlatan and bilk he has been and is.

Vote—NO. Advertisement

NOTICE OF ANNUAL MEETING.

The regular annual meeting of the stockholders of the Ocean Shore Land Company will be held at the office of the Company at Salada Beach, San Mateo County, California, on Tuesday, the 24th day of November, 1914, at the hour of 11 o'clock a. m., for the purpose of Electing a Board of Directors to serve for the ensuing year and for the transaction of such other business as may come before the meeting.

Transfer books will close on Saturday, November 14, 1914, at 11 o'clock a. m.

10-24-4 W. A. USHER, Secretary.

Notice of Sale of Real Property

Notice is hereby given that the undersigned, L. F. Weaver, grantee under that certain deed of trust dated, the 30th day of June, A. D. 1914, made an executed by Henry E. Homes and Adah B. Holmes, his wife, to the said L. F. Weaver, grantee, as trustee, which said deed of trust was duly filed for record in the office of the County Recorder of San Mateo county, State of California, on the 8th day of July, 1914, and therein recorded in Volume 9 of Trust Deeds at page 395 et seq. will under and by virtue of the terms and conditions of the said deed of trust and in pursuance thereof, default having been made in the payment of the several sums of money secured thereby, offer for sale and sell at public auction to the highest bidder for cash in gold coin of the United States on TUESDAY the FIRST day of DECEMBER, 1914, at the hour of 10 o'clock a. m. of said day at the front steps and door of the Courthouse in Redwood City, San Mateo county, State of California, the whole of the following described real property, situate, lying and being in the City of Redwood City, County of San Mateo, State of California, and more particularly described as follows, to-wit:

Commencing at the point of intersection of the easterly line of the county road leading from San Francisco to San Jose with the southerly line of George Street, running thence easterly, along the southerly line of George street, to a point thereon, fifteen (15) feet from the easterly line of Minnie street protracted southerly; thence at right angles southerly to the center of the northerly branch of Redwood Embarcadero creek; thence westerly upon the center of said branch of said creek to the easterly line of the county road aforesaid; thence northerly along said last named line to the place of beginning; containing about one acre of land, and being the same land conveyed by Chas. Fox to John F. Cassell and Stephen Roberts by deed recorded in the office of the County Recorder of San Mateo county, California, in Book 42 of Deeds, pages 468, 469.

Also all the estate and interest homestead or other claim or demand, as well in law as in equity which the said grantors have or may hereafter acquire of, in and to the said premises with the appurtenances thereunto belonging. The same being the real property described in the deed of trust hereinbefore referred to

The Terms of Sale are: Cash in gold coin of the United States upon delivery of deed.

Dated, October 31st, 1914.

oct31 L. F. WEAVER, Trustee.

It Stops Your Cough

allays that irritating tickling sensation and makes it possible for you to get the best of the worst kind of a cough in a surprisingly short space of time

That's Why We Recommend and Sell

Rexall Cherry Bark Cough Syrup

Ryan's Drug Store

The Rexall Store

Phone, Redwood 290L 203 Main Street

WESTERN UNION TELEGRAPH OFFICE

PHONE ORDERS PROMPTLY ATTENDED TO

Family Liquor Store

Wm. H. WARREN, Proprietor

No. 39 Broadway Redwood City

EASTERN AND LOCAL BEERS

Wines and Liquors of All Kinds

AT CITY PRICES

MARCUS' DEPARTMENT STORE

wish to announce their showing of New Models in

Fall Coats

Do not fail to visit the store and inspect these

NEW FALL GARMENTS.

It will pay you, as they embody the last word in style for the coming season.

You can purchase your fall coat here knowing that you will have a style of your own, as we will show

NO TWO GARMENTS ALIKE.

Prices are the lowest.

Sole Agents for
NEMO CORSETS
AMERICAN LADY CORSETS
DOUGLAS SHOES

MARCUS' DEPARTMENT STORE

THE STORE WHERE MOST PEOPLE TRADE

9 to 13 Broadway Opposite Postoffice

Telephone, Redwood 282R

The Orthopedic Shoe Store

THIEL BUILDING MAIN STREET

G. EINSTEIN

HAS OPENED A

FIRST-CLASS CASH SHOE STORE

And will carry a full and complete line of ORTHOPEDIC SHOES for Men, Boys and Children—all warranted to give satisfaction

Give Him a Trial and You Will Come Again

STRICTLY CASH BASIS LOWEST CASH PRICES

THE NEW BEER OF THE BUFFALO BREWING CO.

IS NOW ON SALE ON DRAUGHT AND IN BOTTLES AT MOST DEALERS

Order a Case and be Convinced of Its Superior Quality

MAYFIELD BREWERY, DISTRIBUTORS

PHONE : PALO ALTO 164

Are you keeping up with the times?

We live in an age of progress. Labor is constantly being made easier and the results better, through the means of various appliances.

Have you "Pacific Service" in your home, in your factory or on your farm?

Investigate and learn how it may be made to meet your particular needs.

Talk it over with us for "Pacific Service" is always at your service.

Pacific Gas & Electric Company

REDWOOD DISTRICT

Redwood City Office, 310 Broadway.

For Sale—A one cylinder Rio runabout automobile in good running order. Price $85. Apply A. P. Rixford, Woodside, or Phone 17 F4. 10-24-im

For Rent—A sixteen-acre tract back of Wellesly Park. Apply to Mrs. H. S. Johnston, Ivy Cottage, Redwood City. 10-24

Wanted—General housework by the day; $1.50 per day. Mrs. Clara Mead, 407 Cedar Street. 9-19

For Sale—Square Steinway Piano in good condition. Will be sold cheap. Apply to Mrs. Grove, Redwood City. 10-17-m

For Sale Cheap—Light Surry in good condition. J. W. Johnson, Belmont. 10-10-4

Dressmaking—Evening dresses, afternoon gowns, distinctive costumes, original creations. Grace F. Humphrey, Menlo Park. Phone "palo alto" 217. 10-17

In the Superior Court of the County of San Mateo, State of California—Probate.

In the matter of the estate of SARAH FRANCES FENTON SANBORN, also known as and called Sarah F. Sanborn, deceased.

Notice of Time Appointed for Probate of Will.

Notice is hereby given that THURSDAY, the 12th day of November, A. D. 1914, at ten o'clock A. M. of that day, and the Court-room —Probate—of said Court, at the Court House, in Redwood City, in the County of San Mateo, State of California, have been appointed as the time and place for proving the will of Sarah Frances Fenton Sanborn, also known as Sarah F. Sanborn, deceased, and for hearing the application of Lot Curran Clark for the issuance to him of letters testamentary thereon.

(Seal) JOS. H. NASH, Clerk.
By E. L. Falvey, Deputy Clerk.
Dated October 23d, A. D. 1914.
Endorsed: Filed Oct. 23, 1914.
JOS. H. NASH, Clerk.
By E. L. Falvey, Deputy Clerk
Ross & Ross, Attorneys for Petitioner.
First publication in Times-Gazette, October 24, 1914. 10-24-3

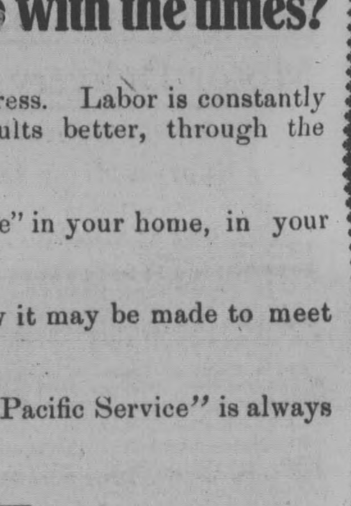

With the approach of winter comes the demand for HOT WATER BAGS.

We have a large stock, in sizes and quality, contracted before the advance and priced right.

A. D. Walsh Co
PIONEER DRUG STORE.

Times-Gazette.

VOL. LV: NO. 27 — SIX PAGES — REDWOOD CITY., CAL., SATURDAY, OCTOBER 31, 1914. — SIX PAGES — ESTABLISHED, 1859

SUPERVISORS HOLD SPECIAL MEETING

The Board of Supervisors met in adjourned session Monday, October 26th, there being present Wm. H. Brown, presiding, Jas. T. Casey, John MacBain, Jos. M. Francis and D. E. Blackburn.

The following bids were opened for constructing a concrete culvert and retaining wall on the Sawyer Camp road in the Second township, the estimated cost of which was $850:

C. A. Buck, $1000.
Barret & Hilp, $799.
M. B. Wiggins, $1311.25.

On motion of MacBain, seconded by Casey, the contract was awarded to Barret & Hilp, they being the lowest bidders.

The following hids were opened for constructing the road through the County Farm property from the Belmont road to the San Mateo to Halfmoon Bay road, the estimated cost of which was $9969.20:

A. Hess, $10,787.
J. E. Casey, $13,030.20.
Fred Leffler, $13,130; for proposition No. 2, $14,131.

The bids were laid over until the afternoon session.

The charges of conducting a disorderly place preferred against Wm. R. Markt, a saloonkeeper at Visitacion, by the District Attorney, were taken up for consideration.

District Attorney Swart introduced the testimony of Rev. C. G. Watson of San Francisco, Mrs. Mary C. Bell of the Juvenile Protective Association of San Francisco, and G. W. Gallway, a detective, all of which tended to establish the bad repute of Markt's place.

Two numerously signed petitions were also presented by Mr. Swart, protesting against the issuance of a new license to Markt.

J. J. Bullock, representing Markt, presented two petitions, signed by 274 men and women, citizens of visitacion, testifying to the good repute of Markt's establishment.

In addition Mr. Bullock introduced the testimony of W. G. Logan, Under Sheriff Shields and Peter Testa in behalf of Markt, after which the hearing was continued until afternoon.

W. B. Lawrence, representing the Spring Valley Water Company, presented a deed granting to the county two strips of land forty feet wide for a county road in the vicinity of the County Farm, which was accepted on motion of Casey, seconded by MacBain.

MacBain presented the application of Mrs. John Freeman of Menlo Park for assistance and testified that the husband of the applicant was dangerously ill and both were in destitute circumstances. He had provided supplies for their immediate relief. On his motion, seconded by Casey, Mrs. Freeman was granted $15 monthly, payments to date from October 1st.

On motion of Casey, seconded by MacBain, Mrs. Stone of Daly City was granted temporary aid to the amount of $8 monthly, payments to date from October 1st.

Deputy Sheriff Parker, in charge of the County Jail, stated that he had two prisoners, David Hamilton and John Wilson, who were fit subjects for the County Hospital. It was the order of the Board that they be taken to the hospital.

The charges against W. R. Markt were again taken up.

A communication was received from the County Center protesting against the issuance of a license to him.

J. T. Vinal, George Harrington and George Peterson were called by Attorney Bullock and gave additional testimony in Markt's behalf, after which the case was argued and submitted to the board.

The charges against Peter Testa of Visitacion, also accused of conducting a disorderly place, were taken up.

John B. Willard, representing Testa, introduced the testimony of G. W. Galloway, Peter Testa, Joseph Lercari and Geo. F. Delaney on behalf of his client.

The case was argued by the District Attorney and Willard, after which it was submitted to the board.

It was ordered on motion of MacBain, seconded by Francis, that Testa's license be revoked.

The same motion by MacBain, seconded by Francis, prevailed in regard to Markt's license.

Henry Kempf of Colma appeared before the Board and asked that he be allowed $500 for a culvert right of way throught his property for the purpose of carrying off the flood waters. On the suggestion of MacBain, the matter was referred to the State Highway Commission.

Supervisor MacBain presented the following letter relative to the purchase of a site for a new county Jail:

"To the Honorable Board of Supervisors of San Mateo county—Gentlemen: I beg to submit the following offer for sale of property situated on Broadway and Webster streets, Redwood City, known as the Drew Building, and adjacent lots, having a total frontage of one hundred feet on each of said streets. I understand that you have obtained appraisements of this property, one appraisement showing a valuation of $24,600, and another showing a valuation of $26,500. I will accept for the property the amount of the lesser appraisement on the following terms: An initial payment of not less than $10,000, to be made on or before December 10, 1914, balance to be paid in any reasonable installments that may be convenient to the county, deferred payments to bear interest at the rate of six per cent per annum, purchaser to pay for appraisement and other expenses incidental to transfer of title. If it is your intention to sell the lots in block 15, Eastern Addition of Redwood City, where the County jail is now located, I will agree to submit therefor a bid equal in amount to the lesser of the appraisements recently obtained by you for said lots, the amount derived from said lots to be applied on account of deferred payments for Drew property.

"Very respectfully, Wm. J. Drew.
"Redwood City, Oct. 5, 1914."

The communication was laid over until the next meeting.

The claim of the Barre estate for $1000 for right of way in the Second township was ordered paid.

The bids presented during the forenoon session for constructing the road through the County Farm were taken up. It was the opinion of the Board that the bids were excessive, being much higher tha the Surveyor's estimate.

W. B. Lawrence addressed the board and advised that the work be done by the county, which plan would be economical.

The District Attorney advised that such action was within the board's power if in the interest of economy.

It was ordered on motion of Francis, seconded by Casey, that the bids be rejected and that the road be constructed under the supervision of the Surveyor and the Supervisor of the Second township, Mr. Lawrence offering to give assistance.

The District Attorney presented the deed of the Spring Valley Water Company to the county for a roadway to Lake Merced, which he approved and the deed was accepted on motion of Casey, seconded by MacBain.

Adjourned to Monday, Nov. 2d.

WILL PLAY NO FAVORITES

MICHAEL SHEEHAN
The Candidate of the People for Sheriff

LOUIS BIOLSI
BOX782, REDWOOD CITY
Garbage Collector
CONTRACTING
Attending to and RemovingGarbage,Rubbish and Dirt from Cellars, Yards and Streets

ESTABLISHED 1868
JAMES CROWE CO.
Funeral Directors
9 Webster Street
Redwood City California
Phone, Redwood 339J
Lady Attendant
W. A. CROWELL
Deputy Coroner San Mateo County
With James Crowe Company

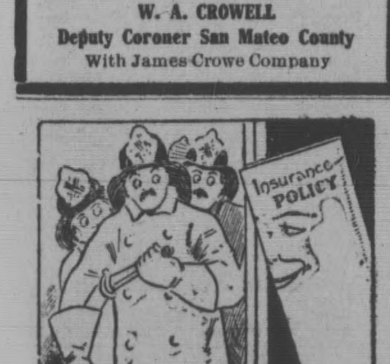

IF THE FIREMAN CANNOT SAVE your house, store, office or factory from the flames, you can still face the situation without worry if you are insured.
THE FACE VALUE OF THE INSURANCE POLICY we issue is represented by the sum necessary to replace everything the flames destroy. Prompt settlements, too, are a feature. Better stop in and order us to get one out for you.
REDWOOD CITY REALTY CO., Inc.

NO MORE BLUE MONDAY
Your housework made easy
by letting the
UTILITY WET-WASH LAUNDRY
(the good work laundry).
Do your Washing
A FAMILY WASH OF 25 POUNDS
FOR 60 CENTS
NOTICE—The Wash Room is under the management of a man of over twenty years' experience. The machinery is new and modern. All work guaranteed satisfactory. For further information phone
C. S. ANDERSON, Agent for San Mateo County
LOCAL AGENCY, BRAND'S PLUMBING SHOP
40 Broadway. Phone 303-Y

Men and Women Wanted

to sell the most remarkable bargain in the magazine world this year.

	Regular Price	BOTH
EVERYBODY'S	$1.50	$2 to one person
DELINEATOR	1.50	
TOTAL	$3.00	

A monthly salary and a liberal commission on each order. Salaries run up to $250.00 per month, depending on the number of orders. This work can be done in your spare time and need not conflict with your present duties. No investment or previous experience necessary. We furnish full equipment free.
Write for particulars to
The Butterick Publishing Company
326 Hudson Street New York

Vote "NO" Vote "NO"
SAVE CALIFORNIA'S VINEYARDS
PROPOSITION 2
Prohibits Manufacture, Sale, Gift or Transpostation of Wine
Makes it a Crime to Serve a Glass of Wine in Your Own Home
Destroys 170,000 Acres Wine Grapes Damages 160,000 Acres Raisin and Table Grapes
CONFISCATION WITHOUT COMPENSATION
California Grape Growers Protective Association

WORKMAN AT SALT WORKS IS FRIGHTFULLY INJURED

John Ventrallo, a young Italian, aged 22 years, employed at the Stauffer Salt Works, met with a frightful accident Tuesday which resulted in the loss of his right leg. Ventrallo, who was working on the salt elevator, had occasion to climb to the top of the machine, which he had done in the course of his duties hundreds of times. In some unaccountable manner he missed his footing and fell into the machinery, his right foot slipping between two cogwheels and was drawn into the gear until his leg was crushed to a pulp above the knee. Ventrallo's cries brought his fellow workers to his help and the machinery was stopped and the unfortunate man, fainting, was taken out of the machinery.

Dr. Ross was hastily summoned and after stopping the flow of blood hurried Ventrallo to the San Mateo Red Cross hospital, where his leg was amputated, as well as one finger of his left hand. The injured man has survived the shock and it is believed will recover. Mr. Stauffer has given orders that he be given every attention. He is protected by the accident insurance.

This is the first serious accident that has happened at the salt works since it was established, twelve years ago.

JO. V. SNYDER FOR LIEUTENANT GOVERNOR

All the world admires a self-mad man. Jo. V. Snyder, Democratic nominee for Lieutenant Governor, is the architect of his own fortune. Starting as a printer's apprentice, Snyder served in all the branches of his occupation and finally became the owner and editor of his own paper, an influential Nevada county journal. Snyder has served his county in the legislature with distinction and is looked upon as one of the State's progressive and loyal citizens. As a prominent member of the Native Sons he has a wide and warm acquaintance and is believed to be a sure winner. A vote for Snyder will be a mark of encouragement to an able and worthy citizen.

The aristocratic thief "Walter De la Marque," who was caught in the act of robbing rooms in the Del Monte Hotel last Thursday, was sentenced to sixty days' imprisonment in the county jail by Judge Lampkin, yesterday.

POLISHED PEBBLES OPERA WILL DRAW LARGE CROWD

The intérest that is being manifested in Redwood and vicinity in the production of Mr. Carrington's second operetta, "Polished Pebbles," is growing stronger every day, and the two nights' performance is likely to prove one of the most enthusiastic entertainments ever put on in the Alhambra. Several persons from out of town, even, are coming to Redwood to witness the production. While Miriam Mecredy has one of the leading parts, there are several others of equal importance. Marie McAuliffe has a role which is as strong, or even stronger than the lead, and she is very ably supported by Lorraine Dickey and Hazel Lamb, who take the part of her daughters. Rose Lanfear and Oscar Olson, who take off the typical country girl and boy, are very amusing, and their musical parts will be very pleasing. The action takes place in the country, and the scen is simply a part of the yard of a country home. Tickets are being sold, which are good for either performance. Reservations may be made at Ryan's drug store, beginning Monday, at noon.

Fraternal Aid Union.

The Fraternal Aid Union held its regular meeting Tuesday evening, and had a very large attendance. At the close of the business session refreshments were served, after which the president was hostess for a "progressive five-hundred' game. The ladies' first prize was won by Miss Ulrica Sahlberg and the gentlemen's first prize was won by Emil Medefind.

This week the grammar-school children contributed $7.06 for the Pioneer Mothers' Mounment fund, in sums of from one to five cents. The money was paid to Mrs. J. J. Read for the Native Daughters.

ASHTMA AND HAY FEVER A GUARANTEED TREATMENT

"I have arranged with P. A. Ryan so that every sufferer from Asthma, Hay Fever or Bronchial Asthma in Redwood City can try my treatment entirely at my risk," Dr. Rudolph Schiffmann announces. He says: "Buy a 50-cent package of my Asthmador or Asthmador Cigarettes, try it, and if it does not afford you immediate relief, or if you do not find it the best remedy you have ever used, take it back to P. A. Ryan and they will return your money, cheerfully and without any question whatever. After seeing the grateful relief it has afforded in hundreds of cases, which had been considered incurable, and which had been given up in despair, I know what it will do. I am so sure that it will do the same with others that I am not afraid to guarantee it will relieve instantaneously. The druggist handling Asthmador will return your money if you say so. You are to be the sole judge and under this positive guarantee, absolutely no risk is run in buying Asthmador."

Persons living elsewhere will be supplied under the same guarautee by their local druggist or direct by Dr. R. Schiffmann, St. Paul, Minn. Advt.

NOTICE TO BIDDERS

For Constructing a County Highway

OFFICE OF THE CLERK OF THE BOARD OF SUPERVISORS.
San Mateo County, California,
October 19, 1914.

Sealed bids will be received by the Clerk of the Board of Supervisors of San Mateo County, at his office, until 10 o'clock a. m. Monday, November 16, 1914, for the construction of 1.459 miles of highway located in the Fifth Road District of San Mateo County, beginning at a point in the present County road from Redwood City to San Gregorio and extending in a southwesterly direction to a point in the present County road, Route 6, Division 3, Section 2 of San Mateo County Highways.

Specifications for this work are on file in the office of the Clerk of said Board, to which bidders are hereby referred.

All bids must be made upon blank form, to be obtained at the County Surveyor's office of said county at Redwood City, must give the prices proposed, both in writing and figures, and must be signed by the bidder with his address.

The bid is to be accompanied with a certified check equal to ten (10) per cent of the total of the bid, upon the condition that if said bid shall be accepted the party bidding will duly enter into the contract and faithfully perform his contract in accordance with his bid and the plans and specifications. Such check to be made payable to said County of San Mateo.

A common law bond will be required for the faithful performance of the contract in such sum as shall be fixed by the said Board of Supervisors after the bids are opened; said sum shall not be less than one-fourth (¼) and not more than one-half (½) of the estimated amount of the contract; and a further bond in a sum equal to one-half (½) of the estimated amount of the contract must be furnished as required by the terms of an act entitled, "An Act to secure the payment of the claims of material-men, mechanics, or laborers employed by contractors upon State, municipal or other public works," approved March 27th, 1897, and acts amendatory thereof.

The contractor to whom the contract may be awarded will be required to appear at the office of the County Clerk with the sureties offered by him, and execute the contract within ten (10) days (not including Sundays) from the date of the awarding of the contract, and in case of failure or neglect so to do, he will be considered as having abandoned it, and the check shall be forfeited to the said County of San Mateo.

Bids must be enclosed in a sealed envelope, addressed to the Clerk of the Board of Supervisors, and must be endorsed "Bids for Constructing a Highway from First Crossing of San Gregorio Creek to Second Crossing of San Gregorio Creek, on Redwood City to San Gregorio Road."

The Board of Supervisors reserves the right to reject any and all bids.

JOS H. NASH,
Clerk of the Board of Supervisors of the County of San Mateo.
10-24-4

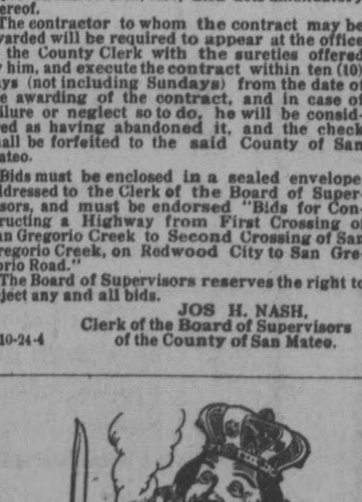

MEAT THAT A KING MIGHT EAT
is ready for you here whenever you choose to order it. No monarch could have finer, for there is none produced. As queen of your household we invite your majesty to test us with an order. We know the meats will please you and all the members of your household.
Thomas Tuite
PHONE, MAIN 581

A SMART little double-breasted overcoat sets the style pace for Winter. Its snug back and sweeping skirt give it class and speed.
Adler's Collegian Clothes
are as good-looking and as long-wearing as any young man could wish for. We guarantee them to serve perfectly.
HORACE B. GARDINER
MEN'S OUTFITTER
Next Door to Post Office

Patronize Home Industry
Our bread and pastry are made at home by skilled workmen.
Don't send your orders out of the County when you can have them filled just as well at home.
Fresh Bread Twice A Day
24 Loaves for $1.00
Peninsula Bakery
216 Main Street
Phone Redwood 24

Keep Your Animals Free from Flies
Cows give less milk, horses do less work when tortured by flies. Keep your stock free from these disease breeding pests by spraying them with
Conkey's Fly Knocker
Gives animals immediate relief and saves you money and trouble. Does not taint milk. Inoffensive to animals.
Try It 15 Days Money Back If It Fails
to please you. Get a can now. Quart, 35c; Gal.,$1.00; 5 Gal.,$4.00
Ryan's Drug Store

FRANK ANDREWS
AGENT
Santa Cruz Portland Cement
EMPIRE PLASTER, LIME
Monterey Sand Rock Gravel
MENLO PARK, CALIFORNIA
Phone, Palo Alto 397

The Madrone
TONSORIAL PARLOR
Gives only first-class work in every respect. Hot water for Baths every day. Two barbers steady. No waiting. Give us a trial.
250 Main Street, opposite Stambaugh

NOTICE TO CREDITORS

In the District Court of the United States, in and for the Northern District of California—First Division.

In the matter of Frank Yuki, S. Yuki, T. Matsuda and T. Shimonishi, copartners doing business under the name and style of Yuki Company, and Frank Yuki individually, bankrupts. No. 8981—In Bankruptcy.

Take notice that Frank Yuki, S. Yuki, T. Matsuda and T. Shimonishi, copartners doing business under the name and style of Yuki Company, and Frank Yuki, individually, have been duly adjudicated bankrupt under the Act of Congress of July 1, 1898, and that the first meeting of the creditors has been called to meet at the office of the undersigned in the U. S. Post Office and Court House Building, San Francisco, California, on Thursday, the 12th day of November, 1914, at the hour of 10 o'clock a. m, for the purpose of proving their claims against the estate of said bankrupt, and examining said bankrupt; and that at the same time and place all creditors whose claims have been duly proven and allowed shall appoint one or three trustees of said estate, and also may consider whether such trustee or trustees shall be authorized to sell the property of the estate.

Claims must be prepared in form required by the Bankruptcy Act, and sworn to.

ARMAND B. KREFT,
Referee in Bankruptcy, San Francisco, Cal.

Notice of Sale of Real Estate by Commissioner.

In the Superior Court of the County of San Mateo, State of California.

Mabel Freeman, executrix of the last will and testament of Abraham Clark Freeman, deceased, substituted as plaintiff herein in place of said Abraham Clark Freeman, plaintiff, vs. Investor, a corporation, Grace F. Humphrey, Edgar C. Humphrey and George C. Ross, defendants, and George C. Ross, cross-complainant. No. 3740.

Notice of Sale of Real Estate by a Commissioner Appointed by the Court to sell the real estate herein described to satisfy a judgment and decree foreclosing the lien of a mortgage.

Under and by virtue of an order of sale and decree upon foreclosure of a lien of a mortgage, issued out of the Superior Court of the County of San Mateo, State of California, on the 20th day of October, 1914, in the above entitled action, wherein Mabel Freeman, the executrix of the last will and testament and of the estate of Abraham Clark Freeman, deceased, substituted as plaintiff in said action in the place of Abraham Clark Freeman, who obtained a judgment and decree against the Investor, a corporation, Grace F. Humphrey, Edgar C. Humphrey and George C. Ross, defendants, and George C. Ross, cross-complainant, on the fifteenth day of September, 1910, and which judgment was filed in said Court on the 22nd day of September, 1910, and recorded in Judgment Book 7 of said Court, at page 195, on the same day, I am commanded to sell—

All those certain lots and parcels of land situated in the County of San Mateo, State of California, and known, designated and described as

Lots Numbers Twenty-three (23), Twenty-four (24), Twenty-five (25), Twenyt-six (26), Twenty-seven (27) and the southerly two-fifths of Lot Number Tweniy-two (22), as shown on that certain map of the Blake Tract, recorded on page 44 of Map Book No. 2 of the records in the office of said County of San Mateo, California.

Further notice is hereby given that on the 16th day of November, 1914, at one o'clock P. M. of said day, in front of the County Court House of said County of San Mateo, in Redwood City, California, I, H. W. Schaberg, the Commissioner appointed in said action for the purpose of making said sale, will in obedience to said order of sale and decree, sell the above described property, or so much thereof as may be necessary to satisfy said plaintiff's judgment, with interest thereon, and costs, to the highest bidder for cash in gold coin of the United States.

H. W. SCHABERG,
Commissioner appointed by the above entitled Court, in the above entitled cause, to make the sale of the above described premises and make a return thereof in said Court according to law.

Alexander & O'Donnell, attorneys for plaintiff, 1602 Humboldt Savins Bank Building, San Francisco.

First publication in Times-Gazette October 24, 1914. 10-24-4

NOTICE TO CREDITORS.

In the Superior Court of the County of San Mateo, State of California.

In the matter of the estate of SOPHIA AGNES McDEVITT (also known as S. A. McDevitt), deceased.

Notice to Creditors.

Notice is hereby given by the undersigned, Edward F. McDevitt, as the administrator of the estate of Sophia Agnes McDevitt (also known as S. A. McDevitt), deceased, to the creditors of and all persons having claims against the said deceased, to exhibit them with the necessary vouchers within four (4) months after the first publication of this notice to the said Edward F. McDevitt at the law office of Jas. T. O'Keefe, 35 Broadway Redwood City, San Mateo County, State of California, which said place the undersigned selects as the place for the transaction of all business connected with said estate.

EDWARD F. McDEVITT.
Administrator of the estate of Sophia Agnes McDevitt (also known as S. A. McDevitt), deceased.

Dated, Oct. 16, 1914.

Jas. T. O'Keefe, attorney for adminintrator, 35 Broadway, Redwood City, Cal.

First publication in the Times-Gazette October 17, 1914. 10-17-5

NOTICE TO CREDITORS.

Estate of Anna A. Gaudet, also known as A. Adele Bare, also known as Anna Adele Bare Gaudete, also known as Anna A. Bare, deceased. No. 1534.

Notice is hereby given by the undersigned, administrator of the estate of Anna A., Gaudet, etc., deceased, to the creditors of and all persons having claims against the said deceased and having claims for funeral expenses and expenses of the last sickness, to exhibit them with the necessary vouchers within four (4) months after the first publication of this notice to the said administrator at the office of the "Times-Gazette," No. 29 Broadway, Redwood City, San Mateo County, California, which said office the undersigned selects as his place of business in all matters connected with said estate of Anna A. Gaudet, etc., deceased.

LOUIS J. GAUDET.
Administrator of the estate of Anna A. Gaudet, etc., deceased.

Dated, October 9, 1914.

A. F. St. Sure, attorney for administrator, Plaza Building, Oakland, Cal.

NOTICE TO CREDITORS.

In the Superior Court of the County of San Mateo, State of California.

In the matter of the estate of Joseph Debenedetti, (also known as and Called J. Debenedetti, and Guiseppe DeBenedetti), deceased. No. 1812.

Notice is hereby given by the undersigned, Theresa S. Debenedetti, administratrix of the estate of Joseph Debenedetti, alias, deceased, to the creditors of and all persons having claims against said deceased to exhibit them, with the necessary vouchers, within ten (10) months after the first publication of this notice, to-wit, October 10th, 1914, to the said Theresa S. Debenedetti at the law office of Messrs. Ross & Ross, First National Bank Building, Redwood City, San Mateo County, California, the same being the place for the transaction of the business of said estate in the county of San Mateo, state of California.

Dated this 8th day of October, 1914.

THERESA S. DEBENEDETTI,
Administratrix of the estate of Joseph Debenedetti, alias, deceased.
Ross & Ross, Attorneys for Administratrix.

First publication in Times-Gazette, October 10, 1914. 10-10-5

NOTICE TO CREDITORS.

Estate of Frank Wackermann, deceased.

Notice is hereby given by the undersigned, executor of the last will and testament of Frank Wackermann, deceased, to the creditors of and all persons having claims against the said deceased, to exhibit them with the necessary vouchers, within four (4) months after the first publication of this notice, to said executor, at the office of Jas. T. O'Keefe, No. 35 Broadway, Redwood City, County of San Mateo, State of California, which said office the undersigned selects as his place of business in all matters connected with said estate of Frank Wackermann, deceased, in the County of San Mateo, State of California.

LOUIS WACKERMANN,
Executor of the last will and testament of Frank Wackermann, deceased.

JAS. T. O'KEEFE, attorney for executor, No. 35 Broadway, Redwood City, Cal.

First publication in Times-Gazette September 26, 1914. 9-26-5

THE COMPANY WHICH Knows This Country
And the Company which **IS SELLING THINGS**

William Cranston **Norwood B. Smith**

THE UNIVERSITY REALTY CO.
INC 1908

PALO ALTO **SAN FRANCISCO**

J. H. BAILEY
DEALER IN
Paints, Oils
Wall Paper, Glass
AND A
Complete Line of Painter's Supplies.
Standard Brands of Ready Mixed Paints always in stock

GENERAL CONTRACTOR FOR
Housepainting and Paperhanging

KYANIZE
The Only Perfect Furniture and Floor Finish

233 Main Street
PHONE. Redwood 290R

REDWOOD CITY HOTEL
F. W. GRIMM, Proprietor
240-242-244 Main Street
TELEPHONE, Redwood 142

RATES
Per Day, $1.00 up **Meals, 25c up**

The finest of Wines, Liquors and Cigars served at the bar

JOSEPH PERRY
DEALER IN
Wood and Coal
Hay and Grain
Store and Yard
Cor. Mound and Cedar Sts.
Phone, Redwood 77
Call Us Up. Orders Filled Promptly

C. S. THOMPSON
General Contractor
And Builder
700 El Camino Real
Phone, Redwood 226R

NOTRE DAME Academy
REDWOOD CITY **CALIFORNIA**
A SELECT
Day and Boarding School
Conducted by the
SISTERS OF NOTRE DAME

lementary and Grammar Grades and High School Courses. Srecial attention given to Music, Painting and Domestic Branches.
For particulars address
SISTER SUPERIOR

FRATERNAL DIRECTORY

REDWOOD CITY LODGE, No. 168, F. and A. M. Stated meeting on the Saturday evening on or preceding the full of the moon, in the Odd Fellows' Hall.
For special meetings see the news columns.
E. H. V. HOENCK, W M
J. E. HARRIS, Secretary

SEQUOIA CHAPTER, No. 203, O. E. S., meets first and third Monday evenings n each month.
ELLA LEARY W. M.
MAY COOK, Secretary.

BAY VIEW LODGE, No. 109, I. O. O. F., meets Wednesday evenings in Odd Fellows' Hall.
ELI SMITH N. G.
J. J. ROGERS, Recording Secretary.

HOPE ENCAMPMENT, No. 60, I. O. O. F., meets first and third Tuesday evenings of each month in Odd Fellows' Hall.
K. K. NIELSON, C. P.
J. J. ROGERS, Scribe.

REDWOOD PARLOR, No. 66, N. S. G. W., meets the first and third Thursday evenings of the month in the Foresters Hall
H. W. LAMPKIN, President.
A. S. Liguori Secretary.

MENLO PARLOR, No. 185, N. S. G. W., meets every Thursday evening in Duff & Doyle Hall.
FRANK ANDREWS, President.
C. H. SMITH Secretary.

OURT MADRONE, No. 158, F. of A., meets every Wednesday evening in Forester's Hall, Phelps street.
H. LAMB, Chief Ranger.
JOHN J. READ Financial Secretary.

METAMORA TRIBE, No. 24, I. O. R. M., meets every Monday evening in Red Men's Hall, Foresters' Hall
H. FULCHER, Sachem.
J. J. ROGERS Chief of Records.

PROFESSIONAL CARDS.

DR. W. O. STUTTMEISTER, DENTIST
Office, Wahl Building, Main street, Redwood City, Cal.

All Anaesthetics used for the painless extraction of teeth.

Graduate of the Dental Department of the University of California 1st

---

Dr. G. Borden Yount
DENTIST
Graduate of the Dental Department of the College of Physicians and Surgeons.
For three years with Dr. C. W. Richards of San Francisco.
Sixth year in Redwood City.
SUBURBAN DENTAL OFFICE
Fitzpatrick Building
10 BROADWAY REDWOOD CITY
Office Phone, Redwood 283J
Residence Dingee Park, Phone Redwood 284J

DR. J. E. CHAPIN
Physician and Surgeon
DREW BUILDING, ROOMS 8 and 9
Hours; 1 to 3; Eevnings, 7 to 8
Sundays by appointment
ones: Office, Redwood 106; Residence, 123
Residence, Elwood street and Hopkins avenue, Dingee Park, Redwood City

---

DR. J. P. H. DYKES
Office and Residence
Jamieson Building
Corner Main and Stambaugh streets
PHONE, REDWOOD 182.

H. H. SEARS, C. E.
Licensed Surveyor
City Engineer
Room 7 Drew Building, Redwood City
Phone, Redwood 276J
Estimates and Designs for Buildings and Bridges. Property Surveys.

To Please the Palate
is our aim in serving meat—to retain the fine flavor Nature bestows, not to let it go to waste, as some meatshops do. With prolonging this true tale, it may be set down for a fact that here is to be found a first-class place to purchase beef, mutton, lamb, ham, poultry and game, to give your table good credit with househould and guest.

CAPITOL MARKET
CHOICE MEATS
H. L. WILLIAMS, Prop.

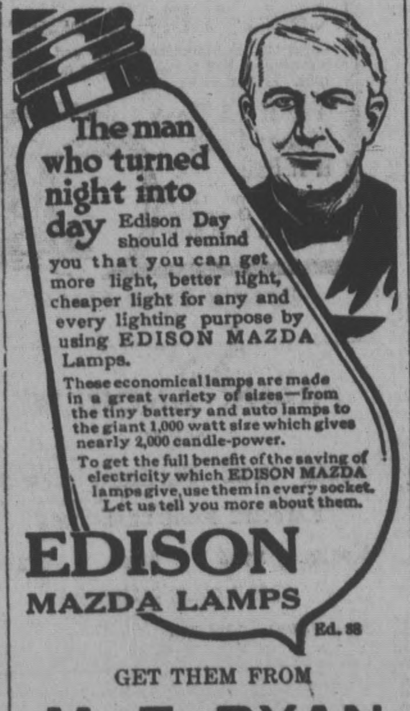

The man who turned night into day Edison Day should remind you that you can get more light, better light, cheaper light for any and every lighting purpose by using EDISON MAZDA Lamps.

These economical lamps are made in a great variety of sizes—from the tiny battery and auto lamps to the giant 1,000 watt size which gives nearly 2,000 candle-power.

To get the full benefit of the saving of electricity which EDISON MAZDA lamps give, use them in every socket. Let us tell you more about them.

EDISON
MAZDA LAMPS
Ed. 88

GET THEM FROM
M. E. RYAN
Hotel Sequoia Building

Mills Located at Tacoma, Wash.
Principal Office, 401 Alaska Commercial Building, S. F.

TACOMA MILL COMPANY
FIRST AND C STREETS
Manufacturers and Dealers in
Pine and Redwood Lumber
And all kinds of Building Material
Estimates Given on Mill Work.
EDWIN B. FOX, Resident Manager

TRANSFERS OF COUNTY REALTY

[Reported for the Times-Gazette by the Abstract of Title Company of San Mateo County.]

F. P. Brophy and wife to N. L. Haskins. Lot 4, blk. 11, Princeton By the Sea.

E. D. Curtis et al to K. Anderson. Lots 39, 40, blk. 12, Second Addn., Arleta Park.

K. Anderson to G. I. Pehrson. Lots 16, 19, blk. 4, Lot 8, blk. 1 Lomita Park. lots 66, 67, blk. 1, San Bruno Park, lots 41, 42, blk. D, San Bruno Park. Lot 21, blk. 5, San Bruno Park, lot 15, blk. 28, Belle Air JPark, lots 5, 6, blk. 5, Vista Grande. lot 3, blk. 6, Salada Beach, lot 40, blk. 12, Second Addition Arleta Park. Lots 13, 14, blk. 8, Miramar Beach, N1-2 of 10 blk. 10, East San Mateo.

Crocker Estate Co. to C. L. Larson. Lot 40, blk. 3, Crocker Tct.

W. E. Schwarz to M. G. Davis, Lot 13, blk. 4, Tobin Park.

Emma J. Whitman to Lillian M. Wisehart. N 37 1-2 of lot 17, and S 1-2 of lot 16, blk. E, San Mateo Heights.

Levy Bros. to R. Massagli. Lot 8, lk. 2, Moramontes Tract 3.

Nathan Ney to T. Quinn et al. Lots 10, 8, blk. 25, Lipton By the Sea.

Kern Neilan Co. to G. W. Miller. Lots 12, 13, blk 11, $75 Lot Homestead.

P. W. Mathews and wife to T. B. Undic. 1-3 interest in 1101.8 acres near Sanx Mateo. Also porsections 32, 33, Tp 4 S R 3 W and portion Section 5, Tp. 5 S R 3 W.

Montara Realty Dev. Co. to J. Kochukkos. Lots 28, 29, 30, blk. 24, Am. and Sup. Montara.

Ella L. Herring to D. E. Marchus. Lot G, blk.z 6, Map. 2, Burlingame Land Co.

F. E. Maguire to A. E. Maguire. Lot 13, blk. A, Sub. 1, Hayward Park.

Hensley Green Co. to L. Giusti. Lots 11, 46, blk. 7, San Bruno Park

W. H. Coffinerry to H. H. Krohn and wife. Lots 26, 27, blk. 1, San Bruno Park.

Town of Redwood City to A. J. Brown. Portion lots 28, 29, Resub lot O, Wooster Whitton & Montgomery Subdivision.

A. J. Brown and wife to E. W. Magruder. Same property.

Cutoff Land Co. to T. J. Tallent. Lots 27, 28, blk. 1, Dumbarton

L. G. Whihelm to Mary Wallace et al. Lots 3, 4, blk. 151, South San Francisco.

M. A. McKay to J. N. Beese, Lots 16, 17, blk. 20, Marine View Terrace.

Ocean Shore Dev. Co. to O. V. Stoltz. Lots 26, blk. 5, Riviera Ocean Villa Tract.

Alert A. Meyer to R. A. Meyer. Lots 21, 22, 23, blk. 8, Polo Field Sub. Burlingame

Hensley Realty Co. et al to W. Mee and wife. Lot 10, blk. 12, 4th Addn, San Bruno Park.

J. Boas to Gertrude M. Gregory. Lot 7, blk. 7, Menlo Oaks.

Barbara Ravn to Lillie Lowens et al. Lots 82, 83, 84, blk. 8, Castle Tract.

Same to Geo. Lowans and wife. Lot 85, blk. 8, Castle Tract.

Hensley Green Co. to M. G. Bianchi et al. Lots 14, 38 blk. 31, 3d Addn San Bruno Park.

T. F. Hobie and wife to E. J. Walcott, Property in Burlingame.

E. J. Walcott to Thos F. Hoi and wife. Same

Shore Line Invest Co. to M. H. Coleman. Lots 44, 45, blk. 1, Granada.

E. C. Price to Wm. O'Brien. Lot 9, blk. 12, East San Mateo.

C. J. Field and wife to Fred J. Williams. Lot 11, blk. 1, Lomita Park.

N. D. Morrison to Pearld L. Morrison. Lots 6, 7, Taylor Addn. San Mateo. Lot 5, blk. 4, Hayward Park.

Edw. Eccleston and wife to L. H. Durapant. Lot 4, blk. 18, Western Addn., San Mateo.

J. L. Scott to B. F. Scott Lot 19, blk. 25, Dumbarton.

Cutoff Land Co. to Ira Tracey. Lot 12, , blk. 5, Dumbarton.

W. H. Beagles and wife to C. C. Baker, Lots 10, 59, lk. M, San Bruno Park, 1st Addn.

John Dailey and wife to J. F. Marty. Lots 47, 48, blk. 7, Vista Grande .1

Farallone Home Realty Co. to J. Neidling. Lots 6, 7, 8, blk. 41, Farallone Heights.

R. C. Connelly and husband to C A. Monroe. Lot 30, blk. 5, Lomita Park.

Lyon & Hoag to May V. Mitton. Lot K, blk. 4, Burlingame Terrace.

Hensley Green Co. to F. E. Mack. Lots 19 20 21, mblk. 29, San Bruno Park.

J. A. Boyd and wife to W. Rollins. Ey 1-2 of lot 11, blk. H, Boyd & Kent Addn., Redwood.

Hensley Green Co. to C. Weiss. Lot 18, blk. 26, San Bruno Park.

Halfmoon Bay Realty Co. to Owners Realty Co. Lots 1, 2, blk 2, Lots 1 to 6, lk. 3, Villa Tract, Resub lot 50 Reese Sub.

Lina Baruth et al to S. B. Reynolds. Lots 41, 42, blk. 23, Wave Crest.

Hensley Green Co. to H. O. Auld. Lots 10, 11, blk. O, San Bruno Park.

Same to F. Wendt. Lots 35, 36, blk. 4, San Bruno Park.

Passed Away in San Jose.

David McMullen, for many years a resident of this city, and vicinity, passed away in San Jose Monday after a long illness. The deceased was a native of Ireland, aged 54 years. He was a cousin of Thomas Stott of this city. His funeral took place Wednesday from Foresters' hall under the auspices of Metamora Tribe of Redmen. Rev. David Crabtree conducted religious services. The interment was in Cypress Lawn cemetery. The deceased was unmarried and is survived by a sister and brother.

Alex Wilson, book-keeper for Balfour Guthrie of San Francisco, was in Redwood City Saturday completing arrangements for the erection of a new home in Dingee Park. Mr. Wilson lived in Redwood City in 1908-1909 and feels that this is the best place for a home within reach of San Francisco.

EVENING OF GREAT FUN; OLD-FASHIONED SCHOOL

On Saturday evening, Nov. 21st, there will be an entertainment in this city which old and young will enjoy alike, and to which everybody is invited. It is called on "Old Country School." Prof. McCrea will be the teacher and will bring his stout hickory stick along. He promises to give Roy Cloud and Mrs. Porter and others a good licking if their conduct doesn't improve. It is also a sure thing that Stuart Frank will get his.

After the school is over a spelling bee is going to be held. All the champion spellers of the county are invited to either show their ignorance or to look on.

Prizes will be given to the four spellers who are on their feet after everybody else has been spelled down.

There will be "some time," and the audience will be spell-bound for quite a spell. Don't blame the editor—this item is contributed.

Mrs. Geo. A. Merrill was a card hostess on Saturday afternoon, opening her Wellesley Park home in the interest of Pioneer Mothers'-day. Many of Mrs. Merrill's friends enjoyed her hospitality and the opportunity to aid her in the work of raising funds for the monument to be erected on the exposition grounds.

Andrews, the jeweler in the Sequoia building has an interesting display of ancient currency in the show window of his store. The bills which were issued between 1770 and 1776 and circulated in the American colonies are in a good state of preservation, but crudely engraved and printed. The collection is valuable.

NOTICE TO Tax-Payers OF Town of Redwood City

Public Notice is hereby given that the Town Taxes for the Fiscal Year 1914-1915 are due and payable, to-wit:

Taxes on all personal property and one-half of the taxes on all real property will be due and payable on the

Second Monday in October, 1914

and will be delinquent on the Last MONDAY in NOVEMBER next thereafter at 6 o'clock p. m., and that unless paid prior thereto, fifteen per cent will be added to the amount thereof, and that if said one-half be not paid before the LAST MONDAY IN APRIL next thereafter at 6 o'clock p m., an additional 5 per cent will be added thereto. That the remaining one-half of the taxes on all real property will be payable on and after the First Monday in January, 1915, and will be delinquent on the Last Monday in April next thereafter at 6 p. m., and that unless paid prior thereto five per cent will be added to the amount thereof.

All taxes may be paid at the time the first installment, as herein provided, is due and payable, at my office between the hours of 9 a. m. and 12 m., and 1 to 5 p. m., at City Hall, Center street, in said Town of Redwood City, County of San Mateo, State of California.

Dated, October 1, 1914.

JAMES P. COLEMAN,
Marshal and ex-officio Tax Collector of the Town of Redwood City, California. 10-24

Redwood City Undertaking Co.
JOHN E. LAYNG & GEO. W. TINNEY
Funeral Directors and Embalmers
No. 33 Broadway, Redwood City
Phone: Redwood 158
J. E. LAYNG, DEPUTY CORONER
residence 508 El Camino Real
Practical Lady Attendant

When in La Honda
Stop at
CAVALLI BROS.
All Kinds of Fancy Groceries and Supplies on Hand.
Fine wines, liquors and cigars.
Our prices are as low as the lowest.

CULLEN COMPANY.
DEALER IN
WOOD and COAL
HAY. GRAIN
Feed, Flour, Bran and Produce of all Kinds.
Main Street, Redwood City.

IF YOU WANT THE NEWS
Read the Times-Gazette

FIRE INS. POLICY

WITH AN INSURANCE POLICY IN HAND

you will not be worried to death every time the engine turns out. They won't mean such a possibility of ruin to you. The freedon from worry is alone worth the cost of the insurance. Have us get you out a policy today and even if you never have a fire, the sense of protection will be worth more than the cost of the policy.

GEO. W. LOVIE
Germania Hall Block
No. 48 Broadway REDWOOD CITY
Phone Red 683

DR. J. L. ROSS,
Physician and Surgeon.
Office, 140 Main Street
Office Phone, Redwood 233J Residence 246J
REDWOOD CITY.
Office Hours—10 to 12 a. m., 1 to 4; to p. m

Old Pioneer Store

Chamberlain
Has the LARGEST FRESHEST and Most COMPLETE Stock of ....

GROCERIES

To be found in any store between SAN FRANCISCO and SAN JOSE...

CHAMBERLAIN

keeps in stock whatever you want to eat. There is no doubt about the quality, as nothing but standard groceries are sold. Before going to San Francisco to buy your winter provisions call at the Pioneer Store and consult Chamberlain He will save you money

CHAMBERLAIN

sells Hardware, Nails, Tools, Screws, Locks, etc. Almost anything one may ever want in that line is kept on hand.

CHAMBERLAIN
Old Pioneer Store

Furniture for the parlor, bed-room, sitting-room, dining-room, or office, may be had at his store at reasonable prices Carpets, Rugs, Mats, Oil Cloths, Curtains, Wall Paper, etc. New stock of new patterns just in. See them.

SUMMONS.

In the Superior Court of the County of San Mateo, State of California.

Henrietta I. Selby, Clara W. Ralston, Annie A. Selby, Percival W. Selby, Florence Selby, Frederick Kempff, Faxon D. Atherton, Jr., Carmelita Johnson, Jane Hayne, Clare Ralston, Bullitt and Coralie Olney, Plaintiffs,

vs.

Elizabeth Bullitt, a minor; Ralston Bullit, a minor; Minar Bullitt, a minor; Louis Chapman Ralston, Beatrice Ralston, a minor; Jackson Ralston, a minor: Edith Selby, Paul Selby, Arthur Selby, a minor; Barbara Olney, a minor; Coralie Olney, a minor; Rowena Moore Selby, a minor; Prentiss Selby, a minor: Clarence S. Kempff, Cornelia Kempff, Alice Kempff, a minor; Clarence S. Kempff Jr., a minor; Mary Hayne, a minor, and Frances Caroline Johnson, a minor, Defendants.

No. 5180

Action brought in the Superior Court of the County of San Mateo, State of California, and the complaint filed in said County of San Mateo in the office of the clerk of said Superior Court.

Thomas H. Breeze and E. J. Pringle, Attorneys for Plaintiffs.

The People of the State of California send Greeting to Elizabeth Bullitt, a minor; Ralston Bullitt, a minor; Minar Bullitt, a minor; Louis Chapman Ralston, Beatrice Ralston, a minor; Jackson Ralston, a minor; Edith Selby, Paul Selby, Arthur Selby, a minor; Barbara Olney, a minor; Coralie Olney, a minor; Rowena Moore Selby, a minor; Prentiss Selby, a minor; Clarence S. Kempff, Cornelia Kempff, Alice Kempff, a minor; Clarence S. Kempff, Jr., a minor; Mary Hayne, a minor; and Frances Caroline Johnson, a minor, Defendants.

You are hereby required to appear in an action brought against you by the above named plaintiffs, in the Superior Court of the County of San Mateo, State of California, and answer the complaint filed therein within ten days (exclusive of the day of service) after service on you of this summons, if served within said county; if served elsewhere within thirty days.

And you are hereby notified if you fail to so appear and answer, the plaintiff will take judgment for any money or damages demanded in the complaint as arising upon contract, or will apply to the court for any other relief demanded in the complaint, and that said action is brought to obtain the decree of said court for the conversion from reality into personality of all the land particularly described in the complaint, by a sale thereof by a trustee appointed by said court, and for the investment of the proceeds thereof in interest bearing securities and the payment of the net income therefrom to the plaintiff Henrietta I. Selby so long as she shall live, and upon her death to divide and distribute the said proceeds and securities among the persons entitled thereto under the decree of final distribution given and made in the matter of the estate of Thomas H. Selby, deceased, and for general relief, and that the land described in said complaint is situated at Fair Oaks, in said County of San Mateo, and is enclosed by a tight board fence, and is generally known as the "Selby Estate," containing within the fences 460.19 acres of land, as will more fully appear by said complaint, to which reference is hereby expressly made.

Witness my hand and the seal of the Superior Court of the County of San Mateo, State of California, this 12th day of June, A. D. 1914.

(Seal) JOSEPH H. NASH, Clerk.
au8 By E. L. Falvey, Deputy Clerk.

NOTICE TO CREDITORS.

Estate of George F. Warren, deceased.

No. 1815.

Notice is hereby given by the undersigned, executor of the last will and testament of George F. Warren, deceased, to the creditors of and all persons having claims against said deceased to exhibit them, with the necessary vouchers, within four (4) months after the first publication or this notice, to said executor, at the office of A. Kincaid, No. 10 Broadway, Redwood City, County of San Mateo, State of California, which said office the undersigned selects as his place of business in all matters connected with said estate of George F. Warren, deceased, or said claims may be presented to said executor at the office of W. B. Kollmyer, 624 Monadnock Building, San Francisco, California.

Dated, Redwood City, Cal., September 17th, 1914.

A. McD. RIDDELL,
Executor of the last will and testament of George F. Warren, deceased.

W. B. Kollmyer, attorney for executor, 624 Monadnock Building, San Francisco, Cal.

First publication in Times-Gazette, September 19, 1914. 9-19-5

Political Advertisements

Shall We Elect Phelan or Knowland to Represent California in the United States Senate?

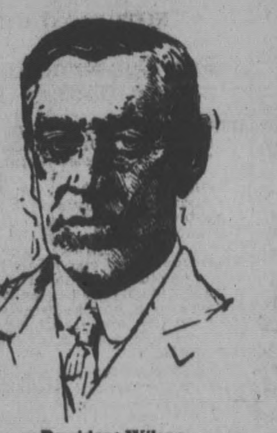

President Wilson

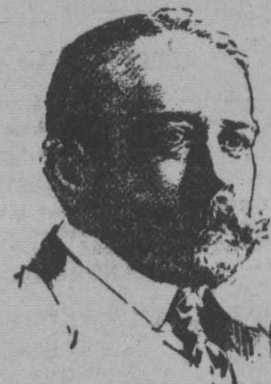

James D. Phelan

WHAT JAMES D. PHELAN SAID OF WOODROW WILSON—

James D. Phelan says that Woodrow Wilson sits in the White House on guard, an ideal public servant, caring for the interests of what he calls the "voiceless body of the people."

From a speech delivered by James D. Phelan at San Rafael, September, 1914.

WHAT THE PRESIDENT SAID OF JAMES D. PHELAN—

President Wilson says: "I was most gratified to hear of the nomination of James D. Phelan for United States Senator. He has been in close touch with the Administration at Washington, and has heartily supported the policies which have been inaugurated for the benefit of the people, policies, which I am pleased to be informed, have met with very general approval."

From a letter written September 11, 1914, by President Wilson.

WHAT JOSEPH R. KNOWLAND SAID OF PRESIDENT WILSON—

Knowland charged the President of the United States, Woodrow Wilson, with secretly meeting emissaries of England on holidays and Sundays and implying that a trade with England was consummated which betrayed the best interests of the people of the United States.

Speech of Jos. R. Knowland in House of Representatives, March 28, 1914.

WHAT THE PRESIDENT SAID OF JOSEPH R. KNOWLAND—

President Wilson said that the speech of Knowland was "just the crowning insult of a number of insults which had been introduced in that debate."

Press interview at Washington, March 30, 1914.

Which Man Can Best Serve You in Washington?

PASSING MATTERS OF LOCAL INTEREST

News of Redwood City Boiled Down to Condensed Paragraphs.

Everybody knows that Mike Sheehan will be our next sheriff.

At the Congregational church Sunday evening Rev. J. B. Orr of Oakland will speak on "A Man's Job." Communion and reception of members at morning service. Public is cordially invited.

E. W. Magruder has just returned from a successful business trip through Lassen county. He made the trip by automobile and did considerable advertising and boosting for Redwood en-route.

Mrs. Geo. Holden and Mrs. M. E. Hanson were among the guests from Redwood City who attended the reception tendered Mrs. McNamara in San Francisco last Saturday in honor of the anniversary of her seventy-first birthday.

Mr. Patterson, local manager of the Union Oil Co. has been confined to his bed for the past week with a nervous breakdown. He will take a three weeks' vacation before returning to his duties.

Henry L. Goertzhain of Redwood City, president of the Menlo Park Horticlutural Association, was awarded second prize for the best twelve varities of white chrysanthemums exhibited at the flower show held at Palo Alto last Saturday.

Mrs. Geo. C. Ross, Mrs. H C, Finkler and Mrs. Geo. A. Merrill, returned from Pacific Grove Wednesday. They were delegates to the district convention of womans' clubs. They speak enthusiastically of the success of the convention.

All the wise ones are getting on the Sheehan band wagon.

Mr. and Mrs. O. M. Carrington went to Oakland Thursday night to see the production of Polished Pebbles by the pupils of the Oakland high school. Polished Pebbles is Mr. Carrington's latest operetic production and is already being prepared by a number of schools of the country.

Mrs. Geo. H. Leary and Mrs. J. E. Ensor have returned from San Diego where they were in attendance at the grand chapter, Order of Eastern Star. Mrs. F. K. Towne who accompanied them will remain in the south for a couple of weeks, visiting at Lompoc, with Mrs. R. Dannenberg.

District Attorney Franklin Swart has awarded a contract to Charles Miller for the construction of a dwelling to be erected on Mr. Swart's property in Laurel Terrace. Work on the building will begin next Monday. The stipulated price of the contract is $4100. When completed it will be one of the cosiest homes in this section of the county.

Mr. and Mrs. Frederick Nobs will depart today for Orange, Orange county to permanently reside. Their two daughters are teaching school there and they wish to be near them. Mr. and Mrs. Nobs have resided in Redwood City for a great many years and are beloved by all. They carry with them the best wishes of the people of Redwood City to their new home in the south

Mrs. Minnie G. Squires, a former residennt of Woodside passed away in San Francisco Wednesday. Mrs. Squires was a native of New York, aged 59 years. and is survived by the following children: Mrs. Kate Hiner, Robert, D. and Leland Squires of San Francisco, Mrs. E. Romero of Woodside and Mrs. E. M. Dearborn and Mabel M. Squiresof this city.

The San Mateo County Board of Education met yesterday and in addition to other business granted the following teachers credentials: Grammar grades—Marion Groves, Mildred Erikson, Lottie G. Hardy, Hilda M. Bettoli, Louise G. Stevens, W. L. Stuckey, Albert C. Kleemeyer, Rose F. Sturla, Louise G. Daly, Jaunita Deiker, Mary W. Breeding, Rilda M. Skinner, Edna Goulard, Florence Misner, Florence Phillips. High school—Helen M. Wilkins, Margaret Olive Johnson, Sedley C. Peck. Special—Sarah Britt, John Gill.

Miss Mae McNamara, niece of Miss Mary Hanley of this city and a graduate of Sequoia Union high school, became the bride in San Francisco Wednesday night of Frederick L. Sargent, son of J. L. Sargent, who resides on the Woodside road. The marriage was solemnized at St. Mary's parochial house in San Francisco Wednesday. The bride is well known in Redwood City, having lived with her aunt on Winslow street. Mr. Sargent's father is engaged in ranching on the J. J. Moore place near Woodside.

Joseph Vandrilli, an employe of the Stauffer Salt Works, met with an accident last Tuesday which resulted in the loss of his right leg and two fingers of his left hand. Vandrilli was working about a big salt crushing machine when his leg in some way caught in the machinery. Before the engine could be stopped the unfortunate man had been terribly mangled. Dr. Ross was called and removed the man to the Red Cross hospital at San Mateo where his limb was amputated. Late reports from the hospital indicate that he will survive. Vandrilli had only been working at the salt works a short time.

Masonic District Meeting.

Redwood City Lodge No. 168, F. & A. M., will hold its regular meeting this (Saturday) evening at 7:30. After the business of the session is concluded the Grand Lecturer of Masons of California, Thomas J. Baker, assisted by C. G. Landschiet, Inspector of the 36th Masonic district, will hold a school of instruction which will be attended by members of all the lodges in this county.

Sheehan's Friends Confident.

As the campaign draws to a close the many friends of M. Sheehan feelmore confident than ever that he will be elected by ahandsome majority. From all sections of the county comes the report that he is receiving support from voters of every class and shade of political belief, and from these reports it is believed that Mr. Sheehan will carry every precinct in San Mateo county with the single exception of Redwood City and here the vote will be very close. Mr. Sheehan is fully qualified to handle the business of the sheriff's office for his experience as constable of the Second township and as probation officer peculiarly fit him for the duties of the place. If he is elected gambling in the north end will stop and the laws will be strictly enforced. No special privileges will be enjoyed under his administration, friends will not be favored, nor will enemies be punished. All will be treated alike and the good name of the county upheld. Sheehan is the proper man for the place, therefore vote for him, make his majority overwhelming.

Republican Rally Monday.

The Republican campaign in the county will close in Redwood City Monday evening when a big rally will be held in the Alhambra. The principal speaker of the evening will be Doctor George E. Davis of San Francisco. Henry Ward Brown will also make a short address. Roy W. Cloud is to preside at the meeting. Under the auspices of the county committee rallys were held in all of the principal towns of the county during the week. Last evening a big meeting was held at South San Francisco at which 500 people were present. A monster rally is to take place this evening at San Mateo. Major Kyle and Miss Michelsen will be the speakers. Prominent Republicans throughout the county will attend.

Judge Richards the Man.

Vote for Judge John E. Richards for Justice of the District Court of Appeal.

Why?. Because:

1st. He was selected and appointed judge of the Superior Court of Santa Clara county by Governor Gillett, a Republican.

2d. He was elected judge of Santa Clara county on the Republican ticket.

3d. He was selected and appointed associate justice of the Appellate Court, on the death of Justice Hall, by Governor Johnson, a Progressive.

4th. His election is endorsed by James H. Barry, editor of The Star, and a San Francisco Naval officer under appointment by Presiden Wilson, a Democrat, and a Union Labor Leader.

5th. His election is advocated by Hon. M. T. Dooling, former Superior Judge of San Benito county, now Judge of the United States District Court under appointment by President Wilson, and confirmed by the United States Senate, a Democrat.

6th. His ability and fairness are vouched for by Hon. A. L. Rhodes, formerly chief justice of the Supreme Court, a Republican, and by Hon. Matt I. Sullivan, present chief justice of the Supreme Court, a Progressive.

7th. His associate justice of the Appellate Court, Hon. Thomas J. Lennon and Hon. Frank H. Kerrigan, by reason of their knowledge of what he has done, and can do, as a justice of said court, are openly advocating his election.

8th. Every member of the San Mateo County Bar Association, regardless of politics, has endorsed him for election.

9th. By reason of his industry, habits, character, learning and experience, he is a lawyer and an ideal judge from the ground up, and has been, and will be, anhonor to the bench and the State and the people whom he serves.

Therefore, every elector is requested to vote for Judge Richards.

CRIME NO. 46

"The Drugless Healer Act." Initiative measure 46 on the election ballot to be voted for November 3d, is nothing less than a crime; it has been put on the ballot largely through misrepresentation to those who signed the initiative petition.

It would license anyone who has practiced any sort of drugless healing for six months previous; chiropidists, barbers, masseurs, etc., and without any consideration of education, good moral character, etc.

All this horde of ignorat, illiterate quacks and worse would be authorized to use the designation "Dr." and call themselves "doctor." They may not prescribe medicines, but they may do any sort of surgery; they may not give an ointment for a sore arm, but they may cut it off. They are authorized to sign birth and death certificates and any other public certificates or documents required to be signed by a doctor.

It would not directly hurt the medical profession but it would be a calamity to the public who cannot discriminate between unknown people when they are called alike "doctor." There would be no way for the innocent, sick stranger to know whether he was calling in a quack or a regular physician, and he would be the sufferer.

If the initiative is carried at the election, it becomes a law without further action by the legislature; the matter will be settled on November 3d at the polls. Initiative No. 46 should be voted down by the people for their own protection.

Advertisement.

Its a long time since the Civil War, but in a short time Sheehan will be sheriff.

Christian Science Services.

Christian Science Society, Woomans' Club House, Services Sunday, 11 A M. Subject "Everlasting Punishment". Sunday school 9:45 a. m. Weekly testimonia meeting Wednesday evening at 8 o'clock. Publiccordially invited.

LOCAL NEWS NOTES OF MENLO PARK

Intererting Paragraphs of General Interest Gathered About the Town

Sheehan means efficiency in public office.

Dr. Werder and Max Selzer of Oakland were here last Sunday and visited the flower show at Palo Alto. Both were quite enthusiastic about the wonderful display.

O. G. Hough has leased the Russell cottage on El Camino Real. Mr. Hough is the chauffeur for Mr. Gergory. who recently purchased the Picker place in the Coleman tract.

Charles George, a veteran of the Civil War, received word during the week from Washington to the effect that his pension had been increased from $16 to $22 a month. He received a large sum as back pension.

Several grass fires were started around Ahterton on Wednesday which many believe were of incendiary origin. The fire alarm sounded several times during the day and the fire was put out each time. Property owners at that locality are making an investigation.

On next Tuseday, M. Sheehan, the popular candidate for sheriff, will have the whole town boosting for him. It is believed he will receive two votes for everyone received by his opponent. The voters are going to give him a tremendous majority in the two local precincts. This is as it should be, for if elected he will enforce the laws.

The remains of Beach Thompson who died in New York last Friday, were cremated at that place on Saturday. The ashes will arrive here today. The deceased maintained a handsome home at Atherton and was president of the Fair Oaks Country Club. He was an engineer of national reputation. Mr. Thompson was among the first graduates of Stanford. He leaves a widow and an adopted daughter to mourn him.

Sheehan believes that the salary and fees of the sheriff's office are sufficient to give the people the best of service.

Last Sunday while M. Satturi was motoring on the highway, he collided with E. Delyon, who was riding a bicycle. Delyno was thrown to the ground and injured, the bicycle was badly damaged. Satturi proceeded on his way without ascertaining the extent of the damage. He was arrested before he had proceded far, by James Logan and brought to Redwood City, where he gave a cash bail of $50. The case will be heard on November 11 before Judge Lampkin.

The annual flower show held under the auspices of the Menlo Park Horticultural Society at Palo Alto last week was a complete success. More than 700 persons visited the wonderful floral exhibit. The show was without doubt, the best ever given by the society. The Lynch Nurseries won seven of the eight first prizes for the best exhibit of chrysanthemums. The flowers were grown by Percy Ellings, supervising gardener for the nurseries. Andrew McDonald won the first prize for the best table decoration. Other prizes wer awarded tas follows: Mrs. S. E. Slade, J. Leroy Nickel, Mrs. J. B. Coryell, Sig Sterns, Geo. A. Pope, Mrs. C. R. Walter, Mrs, Charles G. Lathrop, F. R. Mills, Henry L. Goertzhain, Mrs. John Lee, Mrs. Fleishhacker. Mrs. Joseph A. Donohoe of this place took an important part in the show, having on display an exhibit of wicker ware made by the blind of San Francisco.

* * *

Editor Times-Gazette: Amendment No. 18 will be voted upon Tuesday and a vote of "Yes" means that we leave the present game laws as they are now with their excellent protective features, while a vote of "no" means that we throw open the market to the sale of all game.

Numberless misleading arguments have been introduced by those who are working for the sale of game, and chief of these is the one that protective law of the presen permits only the hunter to eat game. This is not so. Who ever wishes, may buy ducks during the month of November and geese and rabbits during the entire season, and these are the only kinds of game left that would supply the markets for a month's time, let alone for seasons unlimited. Our deer are almost gone; our quail, even with our protective law and our bag day limit are getting scarcer each year. Where are the wild pigeons that once darkened the sky; and the doves, the snipe and a score or others table delicacies that once inhabited our marshes and our Uplands? Can onyone read the story of the buffalow, how from countless millions he disappeared in the short space of three years, merely because there was a price on his hide and not see what would become of every vestage of game life so valuable to our children and our children's children if we open our markets to its sale, more than they are already open.

I therefore ask all who wish to preserve the game of the state to vote "Yes" on Amendment No 18 on next Tuesday.

G. FRED CLARK,
Menlo Park, Oct. 30, 1914.

W. H. Underhill, the candidate for auditor, feels certain of election. His friends everywhere are making the effort of their lives for him. There is hardly any question but that he will receive a majority of the votes on next Tuesday. His friends at San Mateo and Burlingame are rallying to his cause with enthusiasm.

My, My, But what a landslide of votes for Sheehan.

Probate Court Orders.

Estate and guardianship of Carrie A. Locke, an incompetent person,, allowed Certain portions of final account allowed and Judge Slack allowed fees in the sum of $500. Mrs. Flora Nelson allowed fees in the sum of $400 and expneses and extra compensation in sum of $418.

Estate of Frances M. Doyle, deceased. Ed. M. Doyle granted letters of fadministration with bond fixed at $100. First account of former administrator allowed an settled.

Estate and guardianship of W. L Butler, a minor. Final account allowed and settled.

Estate of N. Sanberg, deceased. Will admitted to probate and C. M. Uhlenberg granted letters testmuntary with bond fixed at $500.

Estate of Horace S. Sears, deceased. Will admitted to probate and Rose M. Sears granted letters testamentary.

Marriage Licenses Issued.

Frank A. Crowell, aged 21, Los Angeles and Alpha Irene Sawyer, aged 22, Oakland.

Wilbur W. Duncan, aged 22, and Esther Bergstrom, aged 21, both of San Francisco.

Ernest L. Simpson, aged 30, Altce Pinches, aged 24, both of Laytonville, Mendocino county.

Robert Free, aned 34, San Francisco, and Lemore McCabe, aged 34, Cincinnati.

Chas. E. Beffa, aged 21, and Josie E. Cunha, aged 21, both of Halfmoon Bay.

Thomas McNaughton, aged 46, and Susan Tierney, aged 43, both of San Mateo.

New Probate Applications.

Anna St. John Whitney, wife of Arthur L. Whitney, deceased, has applied in the Superior Court for a temporary family allowance of $750 a month for the support of herself and minor children.

Mrs. S. D. Merk, through her attorney, Franklin Swart, has applied in the Superior Court for letters of guardianship upon the estate and person of Amelia Testman, an incompetent person. The estate consists of money in a San Francisco bank amounting to $3,000 or $4000. She resides at Burlingame and needs the care of a nurse and the attention of a guardian. She is 83 years of age and is infirm. Mrs. Merk is a friend and neighbor.

Orders in Superior Court.

The case of the Loop-Wisnom Lumber Company against S. A. Nelson has been dismissed in the Superior Court. The notice of dismissal was filed in the ocunty clerk's office on Wednesday.

John E. Bennett vs. P. L. Shuman et al. Demurrer sustained and plaintiff allowed 10 days to answer complaint.

Mary Marrel vs. M. Doyle. Case ordered submitted on briefs.

A. J. Feasy vs. Loop-Wisnom Lumber Co. Demurrer overruled and defendant allowed 10 days to answer.

Rosina H. Treadwell vs. N. D. Morrison. Trial continued to December 15.

F. L. Gadsby vs. W. F, Ebener, Judgment for plaintiff, a stay of execution for 30 days granted.

Frank Kahle vs. Peter Faber, as administrator. Demurrer overruled and defendant allowed 10 days to answer.

Maria G. Beghin vs. G. Beghin. Order to show cause dropped from calendar.

A. L. Wilson vs. Geo. A Kertell, Trial set for November 27.

R. E. Graham vs. J. H, Mansfield Demurred ocntinued to Nov. 5.

Roy V. Sheldon vs. A. Hess. Demurrer sustained and plaintiff allowed 10 days to answer.

Anna M. Parley vs. S. H. Parley. Notice for alimony continued to Novemer 5th.

Ollie C. Rosenkranz vs. L. S. Reading. Demurrer overruled and defendant allowed ten days to answer.

Caroline Shipler vs. D. Shipler. Trial continued to November 12.

Antone Lescu vs. John Rotchild. Demurrer overrule and defendant allowd 10 days to answer.

J.L. Debenedetti vs. A. S. Barron, Trial set for November 12.

Chris Stader vs. Hartford Fire Insurance Co. Demurrer set for November 13.

Investment and Construction Co. vs. Ben Wadler, et al. Judgment for plaintiff as prayed for.

The voters know when they stand by Sheehan that the sheriff's office will always be on the job

A Valuable Experience.

Aside from matters of general concern to the State at large, it may be accepted as a certain fact that measures of special concern to the voters of San Mateo county will be presented for passage at the coming session of the legislature. For this reason it is important that the county should be represented in the Assembly by a man who not only can be trusted to care for the best interests of the community, but one who is in position to secure the results desired. For this reason it is important that Henry Ward Brown should be elected as our representative in the Assembly. Not alone have we the assurance of his past record that he can be depended upon to vote right on the measures in which we are directly concerned, but we have the assurance he will be able to accomplish our desires. Because of his long service in that body and consequent familiarity with its methods, as well as acquaintance with men prominent in legislative work, he will be in a position to secure the adoption of such measures the people of this county may desire. Unquestionably Mr. Brown is the proper man to represent San Mateo county in the Assemby at this time.

Sheehan was high man at the primary—"Coming events cast their shadows before them."

DOINGS ABOUT THE COUNTY OFFICES

Matters of General Interest to Litigants Culled from the Public Records.

The demurrer filed by former District Attorney J. J. Bullock as attorney for Hess & Benson in the $30,000 damage suit brought by Roy Sheldon for the death of his mother, was argued in the Superior Court Thursday morning by Attorney Bullock, and sustained by Judge Buck, for defects of law; this will necessitate the filing of a new complaint. The demurrer in the case of Jules Kraus and his wife against the same contractors for $10,000 was also argued by Lawyer Bullock and submitted by the Court for decision.

Divorce Suit Transferred.

The divorce suit of Elizabeth Campbell that was commenced some time ago in San Francisco has ben transferred to the Superior Court of this county for trial The Campbells had a suit for a divorce denied them by Judge Buck some months ago. Subsequently Mrs. Campbell began a new suit in San Francisco.

Guardian Appointed.

Judge Buck has appointed Stephen Borzzano guardian of the person and estate of Edgar Borzzano, a minor, who resides with his parents at Daly City. The estate of the minor does not exceed the sum of $150.

New Building Contracts.

The following builder's contracts were filed in the county recorder's office during the week:

Thompson and Doyal agree to erect for Mrs. Mary Ward in 75 days a story and a helf frame residence at Burlingame for $2565.

The C. D. Rankin Construction Company agrees to erect for Fook Chong Hong Friendly Society in 60 days, 3 shrines, 6 incenerators, walk and wall in the Chinese cemetery at Colma, for $5440.

The Van Sant-Houghton Company agrees to erect for Ansel M. Easton in 80 days a one-story dwelling on the Burlingame Hills for $5180. The building is for Carl Schilling.

A. Cook agrees to furnish certain work and certain material for the erection of two buildings at San Mateo for J. D. Cuthbert for $1119.

The Pacific Blower and Heating Company agrees to install a heating and ventilating system in the Grove street grammar school building for the trustees by January 15, 1915, for $2985.

New Actions in Superior Court.

Manuel Bennett has brought an action in the Superior Court against his wife, Annie Bennett, for an interlocutory decree of divorce on the grounds of extreme cruelty and desertion. The couple was married in Santa Cruz on April 6 1895. Plaintiff asks for the custody of the four minor children and for all the community property. The plaintiff owns the "White Palace" saloon near Pescadero.

Ruth E. Varhauer has brought a suit in the Superior Court against her husband, G. A. Verhauer, for an interlocutory decree of divorcee on the ground of desertion. The couple was married in San Francisco on March 31, 1914. There are no children nor community property.

John Cousino and others have brought an action in the Superior Court against the West Shore Land Company to quiet title to 480 acres of land near Pescadero. A patent to the land was secured by Mary Hout from the government in 1874 She was a half-breed Sioux Indian. John Cousino is the surviving husband and the other plaintiffs are her cousins. She died in 1894.

Etta B. Fenton, through her attorney, Jas. T. O'Keefe, has begun suit in the Superior Court to annul the marriage between herself and Arthur R. Fenton on the ground of none age. She alleges that she was but fourteen when she contracted the marriage relation with the defendant, and that they separated shortly afterwards and have not lived together since, and that she became of age on the 1st of this year. The parties live in Burlingame.

What's in a name. Everything with Sheehan for sheriff.

NOTICE TO VOTERS

NOTICE IS HEREBY GIVEN TO THE ELECTORS OF THE STATE OF CALIFORNIA THAT THE FOLLOWING ACTS AND INITIATIVE MEASURES WILL BE SUBMITTED TO THE PEOPLE OF THE STATE OF CALIFORNIA FOR THEIR RATIFICATION AT THE NEXT GENERAL ELECTION, TO BE HOLDEN ON THE THIRD DAY OF NOVEMBER, A. D. 1914:

SACRAMENTO STATE BUILDING BONDS.

An act to provide for the issuance and sale of state bonds to be known as "state building bonds," to provide a fund for the erection and equipment of state buildings in the city of Sacramento for state purposes, creating a commission to determine the amount to be expended for furnishing and equipping said buildings and accepting a suitable site, creating a sinking and interest fund for the paymnt of interest on said bonds and the redemption of the same, making an appropriation therefor, making an appropriation of five thousand dollars for the expenses of printing and lithographing said bonds and providing for the submission of this act to a vote of the people.

The people of the State of California do enact as follows:

SECTION 1. For the purpose of creating and providing a fund for the indebtedness hereby authorized to be incurred, as hereinafter provided, the state treasurer shall immediately after the issuance of the proclamation of the governor, provided for in section ten hereof, prepare six thousand suitable bonds of the State of California, in the denomination of five hundred dollars each. The whole issue of said bonds shall not exceed the sum of three million dollars and said bonds shall bear interest at the rate of four per centum per annum from the date of issuance thereof, and both principal and interest shall be payable in gold coin of the present standard of value, and they shall be payable at the office of the state treasurer, at the expiration of fifty years from their date. Said bonds shall bear date the second day of July, 1915, and shall be payable on the second day of July, 1965. The interest accruing on such of said bonds as are sold shall be due and payable at the office of the state treasurer on the second day of January and on the second day of July of each year after the sale of the same. At the expiration of fifty years from the date of said bonds all bonds sold shall cease to bear interest, and the state treasurer shall call in, forthwith pay and cancel the same out of the moneys in the sinking and interest fund provided for in this act. All bonds issued shall be signed by the governor, and countersigned by the controller, and shall be indorsed by the state treasurer, and the said bonds shall be so signed, countersigned, and endorsed by the officers who are in office on the second day of July, 1915, and each of said bonds shall have the seal of the state impressed thereon. The said bonds signed, countersigned, endorsed and sealed as herein provided when sold shall be and constitute a valid and binding obligation upon the State of California, though the sale thereof be made at a date or dates after the person signing, countersigning and endorsing, or any or either of them, shall have ceased to be the incumbent of such office or offices.

SEC. 2. Interest coupons shall be attached to each of said bonds, so that such coupons may be removed without injury to or mutilation of the bond. Said bonds shall be consecutively numbered, and shall bear the lithographed signature of the state treasurer who shall be in office on the second day of July, 1915. But no interest on any of said bonds shall be paid for any time which may intervene between the date of any of said bonds and the issue and sale thereof to a purchaser, unless such accrued interest shall have been, by the purchaser of said bond, paid to the state at the time of such sale.

SEC. 3. The sum of five thousand dollars is hereby appropriated out of any moneys in the state treasury not otherwise appropriated to pay the expenses that may be incurred by the state treasurer in having said bonds prepared.

SEC. 4. When the bonds authorized to be issued under this act shall be duly executed, they shall be sold by the state treasurer at public auction to the highest bidder for cash in such parcels and numbers as shall be directed by the governor of the state; but the state treasurer must reject any and all bids for said bonds, or for any of them, which shall be below the par value of said bonds so offered plus the interest which has accrued thereon between the date of sale and the last preceding interest maturity date and he may, by public announcement, at the place and time fixed for the sale, continue such sale, as to the whole of the bonds offered, or any part thereof offered, to such a time and place as he may select. When a sale is continued, as hereinabove provided, no notice need be given other than the public announcement of the continuance, as hereinabove provided. Before offering any of said bonds for sale, the said treasurer shall detach therefrom all coupons which have matured before the date fixed for such sale. Due notice of the time and place of sale of all bonds must be given by said treasurer by publication in one newspaper published in the city and county of San Francisco, and also by publication in one newspaper published in the city of Oakland, and by publication in one newspaper published in the city of Los Angeles, and by publication in one newspaper published in the city of Sacramento, once a week during four weeks prior to such sale. In addition to the notice last above provided for the state treasurer must give such further notice as he may deem advisable, but the expenses and costs of such additional notice shall not exceed five hundred dollars for each sale so advertised. The costs of such publications shall be paid out of any moneys in the state treasury not otherwise appropriated on controller's warrants duly drawn for such purpose. The proceeds of the sale of such bonds, except such amount as may have been paid as accrued interest thereon, shall be forthwith paid over by said treasurer into the state treasury, and must be by him kept in a separate fund, to be known and designated as the "state building fund" which fund is hereby established. Any and all sums which may have beee paid as accrued interest shall be forthwith paid over by said treasurer into the state treasury, and must be by him kept in a separate fund to be known and designated as the "state building sinking and interest fund," which fund is hereby established.

SEC. 5. Any and all moneys derived from the sale of the bonds provided for in this act are hereby appropriated and shall be used exclusively for the following purpose to wit:

The constructing and equipping of state buildings in the city of Sacramento, State of California, for the various officers boards and commissions of the state, at a cost not to exceed the total sum of three million dollars, such portion of said sum of three million dollars to be used for the furnishing and equipping of said state buildings as may be determined by a board consisting of the governor, the presiding justice of the supreme court, and the state librarian, which board for such purpose is hereby created; provided, however, that no moneys provided for by this act shall be used for such purpose until a site suitable for such purpose, and acceptable to the state board last above created, shall be donated or given to the state, the title thereto to be free and clear of all liens and encumbrances, the number of buildings and their location on the lands to be donated shall be determined by said board in this subdivision of this section mentioned; the plans and specifications for said buildings, and each of the same, shall be prepared under the direction and control of said board in this subdivision of this section provided for.

SEC. 6. There is hereby appropriated out of any moneys in the state treasury not otherwise appropriated, the sum of fifty thousand (50,000) dollars annually, to pay the principal of the bonds issued and sold pursuant to the provisions of this act. Said annual appropriation to continue until the same, together with the accrued interest on the investment thereof, shall be sufficient to pay the principal of said bonds at the maturity thereof.

There is also hereby appropriated from any moneys in the state treasury not otherwise appropriated such sum annually as will be necessary to pay the interest on the bonds issued and sold pursuant to the provisions of this act.

There shall be collected annually in the same manner and at the same time as other state revenue is collected such a sum, in addition to the other revenues of the state, as shall be required to pay the principal and interest on said bonds as herein provided and it is hereby made the duty of all officers charged by law with any duty in regard to the collection of said revenue to do and perform each and every act which shall be necessary to collect such additional sum.

On the 2nd day of January and on the 2d day of July of each year, after the sale of any bonds as herein provided for, the state treasurer and state controller shall transfer from the moneys hereby appropriated to the state buildings sinking and interest fund, a sufficient sum of money to pay all interest due and payable on any bonds sold and said transfer shall continue to be so made up to the date of maturity of such bonds and it shall be the duty of the state treasurer to pay the same when the same falls due. On the first Monday in July of each year, after the sale of any of the bonds as inthis act provided the state controller and state treasurer are hereby authorized and directed to transfer the moneys hereby appropriated for the payment of the principal of said bonds to the said state buildings sinking and interest fund. The moneys so transferred to the said state building sinking and interest fund for the payment of the principal of said bonds, shall be invested from time to time by the state treasurer in United States or state bonds. All interest payable on such bonds so invested shall be paid into the said state buildings sinking and interest fund for the payment of the principal of said bonds or reinvested in other bonds for the payment of such principal, as herein provided.

The principal of all of said bonds sold shall be paid at the time the same becomes due, from the "state building sinking and interest fund" and the interest on all bonds sold shall be paid at the time said interest becomes due from said fund and the faith of the State of California is hereby pledged for the payment of the principal of said bonds so sold and the interest accruing thereon.

The state controller and the state treasurer shall keep full and particular account and record of all their proceedings under this act, and they shall transmit to the governor an abstract of all such proceedings thereunder, with an annual report, to be by the governor laid before the legislature biennially; and all books and papers pertaining to the matter provided for in this act shall at all times be open to the inspection of any party interested, or the governor, or the attorney general, or a committee of either branch of the legislature, or a joint committee of both, or any citizen of the state.

SEC. 7. When the bonds provided for by this act are redeemed, the state treasurer shall mark the same cancelled, and shall, in the presence of the governor destroy the same by burning the said bonds.

SEC. 8. This act, if adopted by the people, shall take effect on the thirty-first day of December, 1914, as to all its provisions excepting those relating to and necessary for its submission to the people, and for returning, canvassing and proclaiming the votes, and as to said excepted provisions this act shall go into effect ninety days after the final adjournment of the session of the legislature passing the same.

SEC. 9. This act shall be submitted to the people of the State of California for their ratification at the next general election to be holden in the month of November, nineteen hundred and fourteen, and all ballots at said election shall have printed thereon the words "For the state's buildings bonds" and such other designation as may be necessary to properly identify this act. In a square immediately below the square containing said words there shall be printed on said ballot the words "Against the state buildings bonds." Opposite the words "For the state buildings bonds" and "Against the state buildings bonds," there shall be left spaces in which the voters may make or stamp a cross to indicate whether they vote for or against this act, and those voting for said act shall do so by placing a cross opposite "Against the state buildings bonds. The and those voting against said act shall do so by placing a cross opposite the words "Against the state buildings bonds. The governor of this state shall include the submission of this act to the people as aforesaid, in his proclamation calling for said general election.

SEC. 10. The votes cast for or against this act shall be counted, returned and canvassed and declared in the same manner and subject to the same rule as votes cast for state officers; and if it appear that said act shall have received a majority of all the votes cast for and against it at said election as aforesaid, then the same shall have effect as hereinbefore provided, and shall be irrepealable until the principal and interest of the liabilities herein created shall be paid and discharged, and the governor shall make proclamation thereof; but if the majority of the votes cast aforesaid are against this act then the same shall be and become void.

SAN FRANCISCO STATE BUILDING ACT

An act to provide for the issuance and sale of state bonds to create a fund for the construction, erection, equipment, completion and furnishing of a state building or buildings upon a lot of land in the city and county of San Francisco, to be used by the officers and departments of the state which are located in said city and county of San Francisco, which lot of land has been secured from the city and county of San Francisco in exchange for the lot heretofore purchased by the state for said purposes; and to create a sinking fund for the payment of said bonds; and defining the duties of state officers in relation thereto; and making an appropriation of one thousand dollars for the printing and sale of said bonds; and providing for the submission of this act to the vote of the people.

The people of the State of California do enact as follows:

SECTION 1. For the purpose of providing a fund for the payment of the indebtedness authorized to be incurred by the commission for the construction, erection, equipment, completion and furnishing of a state building or buildings in the city and county of San Francisco as provided in an act entitled "An act to provide for the construction, erection, equipment and furnishing of a building or buildings in the city and county of San Francisco and for the improvement of the grounds thereof for the use and occupancy of the officers and departments of the state government of the State of California located in said city and county of San Francisco, and repealing other acts in conflict herewith," the state treasurer shall immediately after the issuance of the proclamation of the governor, provided for in section ten hereof, prepare one thousand suitable bonds of the State of California in the denomination of one thousand dollars each, to be numbered from one to one thousand, inclusive, and to bear the date of the second day of July, 1915; the whole issue of said bonds shall not exceed the sum of one million dollars and the said bonds shall bear interest at the rate of four per cnt per annum from the time of the issuance thereof, and both principal and interest shall be payable in gold coin of the present standard value and they shall be payable at the office of the state treasurer at the times and in the manner following, to wit: The first twenty of said bonds shall be due and payable on the second day fo July, 1916, and twenty of said bonds, in consecutive numerical order, shall be due and payable on the second day of July in each and every year thereafter until and including the second day of July, 1965. The interest accruing on such of said bonds as are sold shall be due and payable at the office of the state treasurer on the second day of January and on the second day of July of each year after the sale of the same; provided, that the first payment of interest shall be made on the second day of January, 1916, on so many of said bonds as may have been theretofore sold. The state etrasurer shall, on the second day of July, A. D. 1965, call in, cancel and destroy all bonds not theretofore sold and issued at the date of the maturity thereof. All bonds issued shall be signed by the governor and countersigned by the state controller and shall be endorsed by the state treasurer and the said bonds shall be so signed, countresigned and endorsed by the officers who are in office on the second day of July, 1915, and each shall have the seal of the State of California stamped thereon. The said bonds so signed, countersigned, endorsed and sealed, as herein provided for, when sold, shall be and constitute a valid and binding obligation upon the State of California, though the sale thereof be made at a date or dates after the persons so signing, countersigning or endorsing, or any of them, shall cease to be the incumbents of said office or offices.

SEC. 2. Interest coupons shall be attached to each of said bonds so that such coupons may be detached without injury to or mutilation of the bond. Said coupons shall be consecutively numbered, and shall be signed by the state treasurer. But no interest on any of said bonds shall be paid for any time which may intervene between the date of any of said bonds, and the issue and sale thereof to a purchaser.

SEC. 3. The sum of one thousand dollars is hereby appropriated to pay the expenses that may be incurred by the state treasurer in the printing and sale of said bonds. Said amount shall be paid out of the general fund on the state controller's warrants duly drawn for that purpose.

SEC. 4. When the bonds authorized to be issued under this act shall be duly executed, they shall be sold by the state treasurer at public auction to the highest bidder for cash, in such parcels and numbers as said state treasurer shall determine; but said treasurer must reject any and all bids for said bonds or for any of them, which shall be below the par value of said bonds so offered for sale, and he may by public announcement at the place and time fixed for the sale, for good and sufficient cause, continue such sale as to the whole of the bonds offered or any part thereof offered, to such time and place as he may select, not exceeding, however, sixty days. Due notice of the time and place of sale of all bonds must be given by said treasurer by publication in two newspapers published in the city and county of San Francisco, and also by publication in one newspaper published in the city of Oakland, and by publication in one newspaper published in the city of Los Angeles, and by publication in one newspaper published in the city of Sacramento, once a week during four weeks prior to such sale. The cost of such publication shall be paid out of the general fund of the state on controller's warrants duly drawn for that purpose. The proceeds of the sale of such bonds shall be forthwith paid over by said treasurer into the treasury and must be by him kept in a separate fund to be known and designated as the "San Francisco state building fund" and must be used exclusively for the construction, erection, equipment, completion and furnishing of a state building or buildings in the city and county of San Francisco. Drafts and warrants upon said fund shall be drawn upon and shall be paid out of said fund in the same manner as drafts and warrants are drawn and paid for other state work under the control of the said department of engineering.

SEC. 5. For the payment of the principal and interest of said bonds a sinking fund, to be known and designated as the "San Francisco state building sinking fund" shall be and the same is hereby created as follows: The state treasurer shall, on the second day of January and on the second day of July, commencing on the second day of January, 1916, and thereafter on the second day of July and the second day of January of each and every year thereafter in which a portion of the bonds sold pursuant to the provisions of this act shall become due, transfer from the general fund of the state treasury to the said "San Francisco state building sinking fund" such an amount of the moneys appropriated by this act as may be required to pay the principal and interest of the bonds so becoming due and payable in such years. There is hereby appropriated from the general fund in the state treasury, such sum annually as will be necessary to pay the principal of and the interest on the bonds, issued and sold pursuant to the provisions of this act, as said principal and interest becomes due and payable. There shall be collected annually in the same manner and at the same time as other state revenues is collected such a sum, in addition to the ordinary revenues of the state as shall be required to pay the principal and interest on said bonds as herein provided, and it is hereby made the duty of all officers charged by law with any duty in regard to the collection of said revenue, to do and perform each and every act which shall be necessary to collect such additional sum.

SEC. 6. The principal on all of said bonds sold shall be paid at the time the same becomes due from the said San Francisco state building sinking fund and

[Continued on following page]

the interest on all bonds shall be paid at the time said interest becomes due from said sinking fund. Both principal and interest shall be so paid upon warrant duly drawn by the controller of the state upon demands audited by the state board of control and the faith of the State of California is hereby pledged for the payment of the principal of said bonds so sold and the interest accruing thereon.

SEC. 7. The state controller and the state treasurer shall keep full and particular account and record of all of their proceedings under this act, and they shall transmit to the governor an abstract of all such proceedings thereunder, with an annual report to be by the governor laid before the legislature biennially; and all books and papers pertaining to the matter provided for in this act shall at all times be open to the inspection of any party interested, or the governor or the attorney general, or a committee of either branch of the legislature, or a joint committee of both, or any citizen of the state.

SEC. 8. This act, if adopted by the people, shall take effect on the first day of December, 1914, as to all its provisions, excepting those relating to and necessary for its submission to the people and for the returning, canvassing and proclaiming the votes, and as to the said excepted provisions, this act shall take effect ninety days after the final adjournment of this session of the legislature.

SEC. 9. This act shall be submitted to the people of the State of California for their ratification at the next general election to be holden in the month of November, A. D. 1914, and all ballots at said election shall have printed thereon the words "For the San Francisco state building act" and in the same square, under said words, the following in brevier type: "This act provides for the issuance and sale of state bonds to create a fund for the construction, erection, equipment, completion and furnishing of a state building or buildings upon a lot of land in the city and county of San Francisco, to be used by the officers and departments of the state which are located in said city and county of San Francisco." In the square immediately below the square containing said words there shall be printed on said ballot the words "Against the San Francisco state building act" and immediately below said words "Against the San Francisco state building act," in brevier type, shall be printed "This act provides for the issuance and sale of state bonds to create a fund for the construction, erection, equipment, completion and furnishing of a state building or buildings upon a lot of land in the city and county of San Francisco, to be used by the officers and departments of the state which are located in said city and county of San Francisco." Opposite the words "For the San Francisco state building act" and "Against the San Francisco state building act" there shall be left spaces in which the voters may stamp a cross indicating whether they vote for or against said act, and those voting for said act shall do so by placing a cross opposite the words "For the San Francisco state building act," and those voting against said act shall do so by placing a cross opposite the words "Against the San Francisco state building act." The governor of this state shall include the submission of this act to the people, as aforesaid, in his proclamation calling for said general election.

SEC. 10. The vote cast for or against this act shall be counted, returned and canvassed and declared in the same manner and subject to the same rules as votes cast for state officers; and if it appear that said act shall have received a majority of all the votes cast for and against it at said election, as aforesaid, then the same shall have effect as hereinabove provided, and shall be irrepealable until the principal and interest of the liabilities herein created shall be paid and discharged, and the governor shall make proclamaton thereof; but if a majority of the votes cast, as aforesaid, are against this act, then the same shall be and become void.

SEC. 11. It shall be the duty of the secretary of state to have this act published in at least one newspaper in each county, or city and county, if one be published therein, throughout this state, for three months next proceeding the general election to be holden in the month of November, A. D. nineteen hundred and furteen; the costs of publication shall be paid out of the general fund, on controller's warrants, duly drawn for that purpose.

SEC. 12. This act shall be known and cited as the "San Francisco state building act."

SEC. 13. All acts and parts of acts in conflict with the provisions of this act are hereby repealed.

STATE FAIR GROUNDS BONDS

An act to provide for the issuance and sale of state bonds to be known as "state fair grounds bonds" to provide a fund for the acquirement and extension of the state fair grounds in the city of Sacramento, the erection of additions to buildings now existing on said grounds, the erection of new buildings thereon, the equipping of said buildings and the general improvement and beautification of said state fair grounds as a complete plant for the exhibition and exploitation of the resources and products of the state; appropriating the proceeds thereof for said purposes and providing for the manner in which the same shall be expended; creating a sinking and interest fund for the payment of interest on said bonds and the redemption thereof, making an appropriation therefor and providing for the collection of revenue for such purposes; making an appropriation for the expense of preparing such bonds and providing for the submission of this act to a vote of the people.

The people of the State of California do enact as follows:

SECTION 1. For the purpose of creating and providing a fund for the indebtedness hereby authorized to be incurred, as hereinafter provided, the state treasurer shall immediately after the issuance of the proclamation of the governor, provided for in section ten hereof prepare one thousand five hundred suitable bonds of the State of California, in the denomination of five hundred dollars each. The whole issue of said bonds shall not exceed the sum of seven hundred and fifty thousand dollars, and said bonds shall bear interest at the rate of four per centum per annum from the date of issuance thereof, and both principal and intrest shall be payable in gold coin of the present standard of value, and they shall be payable at the office of the state treasurer, at the expiration of fifty years from their date. Said bonds shall bear date the second day of July, 1915, and shall be payable on the second day of July, 1965. The interest accruing on such of said bonds as are sold shall be due and payable at the office of the state treasurer on the second day of January and on the second day of July of each year after the sale of the same. At the expiration of fifty years from the date of said bonds all bonds sold shall cease to bear interest and the state treasurer shall call in, forthwith pay and cancel the same out of the moneys in the sinking and interest fund provided for in this act. All bonds issued shall be signed by the governor, and countersigned by the controller, and shall be endorsed by the state treasurer, and the said bonds shall be so signed, countersigned, and endorsed by the officers who are in office on the second day of July, 1915, and each of said bonds shall have the seal of the state impressed thereon. The said bonds signed, countersigned, endorsed and sealed as herein provided when sold shall be and constitute a valid and binding obligation upon the State of California, though the sale thereof be made at a date or dates after the person signing, countersigning and endorsing, or any or either of them, shall have ceased to be the incumbents of such office or offices.

SEC. 2. Interest coupons shall be attached to each of said bonds, so that such coupons may be removed without injury to or mutilation of the bond. Said bonds shall be consecutively numbered, and shall bear the lithographed signature of the state treasurer who shall be in office on the second day of July, 1915. But no interest on any of said bonds shall be paid for any time which may intervene between the date of any of said bonds and the issue and sale thereof to a purchaser, unless such accrued interest shall have been, by the purchaser of said bond, paid to the state at the time of such sale.

SEC. 3. The sum of two thousand five hundred dollars, or so much thereof as may be necessary, is hereby appropriated out of any moneys in the state terasury not otherwise appropriated to pay the expenses that may be incurred by the state treasurer in having said bonds prepared.

SEC. 4. When the bonds authorized to be issued under this act shall be duly executed they shall be sold by the state treasurer at public auction to the highest bidder for cash in such parcels and numbers as shall be directed by the governor of the state; but the state treasurer must reject any and all bids for said bonds or for any of them, which shall be below the par value of said bonds so offered plus the interest which has accrued thereon between the date of sale and the last preceding interest maturity date and he may, by public announcement, at the place and time fixed for the sale, continue such sale, as to the whole of the bonds offered, or any part thereof offered, to such time and place as he may select. When a sale is continued, as hereinabove provided, no notice need be given other than the public announcement of the continuance, as hereinabove provided. Before offering any of said bonds for sale, the said treasurer shall detach therefrom all coupons which have matured before the date fixed for such sale. Due notice of the time and place of sale of all bonds must be given by said treasurer by publication in one newspaper published in the city and county of San Francisco, and also by publication in one newspaper published in the city of Oakland, and by publication in one newspaper published in the city of Los Angeles, and by publication in one newspaper published in the city of Sacramento, once a week during four weeks prior to such sale. In addition to the notice last above provided for the state treasurer must give such further notice as he may deem advisable, but the expenses and costs of such additional notice shall not exceed five hundred dollars for each sale so advertised. The costs of such publications shall be paid out of any moneys in the state treasury not otherwise appropriated on controller's warrants duly drawn for such purpose. The proceeds of the sale of such bonds, except such amount as may have been paid as accrued interest thereon, shall be forthwith paid over by said treasurer into the state treasury, and must be by him kept in a separate fund, to be known and designated as the "state fair grounds fund" which fund is hereby established. Any and all sums which may have been paid as accrued interest shall be forthwith paid over by said treasurer into the state treasury, and must be by him kept in a separate fund to be known and designated as the "state fair grounds sinking and interest fund," which fund is hereby established.

SEC. 5. Any and all moneys derived from the sale of the bonds provided for in this act, are hereby appropriated and shall be used exclusively for the following purpose, to wit: For the acquiring of additional land for the enlargement and extension of the state fair grounds in the city of Sacramento, the erection of additions to buildings now existing on said grounds, the erection of new buildings on said grounds, the equipping of said buildings and the general improvement and beautification of said state fair grounds as a complete plant for the exhibition and exploitation of the resources and products of this state. The funds herein appropriated shall be expended under the direction and control of the state board of agriculture; provided, that the plans and specifications for the erection of additions to existing buildings and for the erection of new buildings and for the improvement and beautification of said state fair grounds shall be prepared by the state department of engineering subject to the approval of the state board of agriculture, and all work at said state fair grounds to be paid for from the funds created by this act shall be carried out in accordance with the general law governing the construction and prosecution of all public work for the State of California.

SEC. 6. There is hereby appropriated out of any moneys in the state treasury not otherwise appropriated, the sum of twelve thousand five hundred dollars annually, to pay the principal of the bonds issued and sold pursuant to the provisions of this act. Said annual appropriation to continue until the same, together with the accrued interest on the investment thereof, shall be sufficient to pay the principal of said bonds at the maturity thereof. There is also hereby appropriated out of any moneys in the state treasury not otherwise appropriated, such sum annually as will be necessary to pay the interest on the bonds issued and sold pursuant to the provisions of this act. There shall be collected annually in the same manner and at the same time as other state revenue is collected such a sum, in addition to the other revenues of the state, as shall be required to pay the principal and interest on said bonds as herein provided and it is hereby made the duty of all officers charged by law with any duty in regard to the collection of said revenue to do and perform each and every act which shall be necessary to collect such additional sum. On the 2d day of January and on the 2d day of July of each year, after the sale of any bonds as herein provided for, the state treasurer and state controller shall transfer from the moneys hereby appropriated to the state fair grounds sinking and interest fund, a sufficient sum of money to pay all interest due and payable on any bonds sold, and said transfer shall continue to be so made up to the date of maturity of such bonds and it shall be the duty of the state treasury to pay the same when the same shall fall due. On the first Monday in July of each year, after the sale of any of the bonds as in this act provided, the state controller and the state treasurer are hereby authorized and directed to transfer the moneys hereby appropriated for the payment of the principal of said bonds to the said state fair grounds sinking and interestfund. The moneys so transfered to the said state fair grounds sinking and interest fund for the payment of the principal of said bonds, shall be invested from time to time by the state treasurer in United States, state, county, city and county, municipal or school district bonds issued in the State of California, and such other bonds as are now or may hereafter be authorized by law. All interest payable on such bonds so invested shall be paid into the said state fair grounds sinking and interest fund and be applied and held for the payment of the principal of said bonds or reinvested in other bonds for the payment of such principal, as herein provided. The principal of all said bonds sold shall be paid at the time the same becomes due, from the state fair grounds sinking and interest fund and the interest on all bonds sold shall be paid at the time said interest becomes due from said fund and the faith of the State of California is hereby pledged for the payment of the principal of said bonds so sold and the interest accruing thereon. The state controller and the state treasurer shall keep full and particular account and record of all their proceedings under this act and they shall transmit to the governor an abstract of all such proceedings thereunder, with an annual report, to be by the governor laid before the legislature biennially; and all books and papers pertaining to the matter provided for in this act shall at all times be open to the inspection of any party interested, or the governor, or the attorney general, or a committee of either branch of the legislature, or a joint committee of both, or any citizen of the state.

SEC. 7. When the bonds provided for this act are redeemed, the state treasurer shall mark the same cancelled, and shall, in the presence of the governor, destroy the same by burning the said bonds.

SEC. 8. This act, if adopted by the people, shall take effect on the thirty-first day of December, 1914, as to all its provisions excepting those relating to and necessary for its submission to the people, and for returning, canvassing and proclaiming the votes, and as to said excepted provisions this act shall go into effect ninety days after the final adjournment of the session of the legislature passing the same.

SEC. 9. This act shall be submitted to the people of the State of California for their rtification at the next general election to be holden in the month of November, nineteen hundred and fourteen, and all ballots at said election shall have printed thereon the words "For the state fair grounds bonds" and such other designation as may be necessary to properly identify this act. In a square immediatly below the square containing said words there shall be printed on said ballot the words "Against the state fair grounds bonds." Opposite the words "For the state fair grounds bonds" and and "Against the state fair grounds bonds," there shall be left spaces in which the voters may make or stamp a cross to indicate whether they vote for or against this act, and those voting for said act shall do so by placing a cross opposite the words "For the state fair grounds bonds" and those voting against said act shall do so by placing a cross opposite the words "Against the state fair grounds bonds." The governor of this state shall include the submission of this act to the people as aforesaid, in his proclamation calling for said general election.

SEC. 10. The votes cast for or against this act shall be counted, returned and canvassed and declared in the same manner and subject to the same rule as votes cast for state officers; and if it appears that said act shall have received a majority of all of the votes cast for and against it at said election as aforesaid, then the same shall have effect as hereinbefore provided and shall be irrepealable until the principal and interest of the liabilities herein created shall be paid and discharged, and the governor shall make proclamation thereof; but if the majority of the votes cast aforesaid are against this act then the same shall be and become void.

SAN FRANCISCO HARBOR IMPROVEMENT ACT OF 1913

An act to provide for the issuance and sale of state bonds to create a fund for the improvement of San Francisco Harbor by the construction by the Board of State Harbor Commissioners of wharves, piers, state railroad, spurs, betterments, and appurtenances, and necessary dredging and filling in cnnection therewith in the city and county of San Francisco; to create a sinking fund for the payment of said bonds; to define the duties of state officers in relation thereto;to make an appropriation of five thousand dollars for the expense of printing said bonds; and to provide for the submission of this act to a vote of the people..

The people of the State of California do enact as follows:

SECTION 1. For the purpose of providing a fund for the payment of the indebtedness hereby authorized to be incurred by the board of state harbor commissioners for the erection of wharves, piers, seawall, state railroad, spurs, betterments and appurtenances and necessary dredging and filling in connection therewith in the city and county of San Francisco, at a cost not to exceed ten million dollars (which said wharves, piers, seawall, state railroad, spurs, betterments and appurtenances and necessary dredging and filling in connection therewith the board of state harbor commissioners are hereby empowered to construct and do in the manner authorized by law, and at a cost not to exceed ten million dollars), the state treasurer shall immediately after the issuance of the proclamation of the governor, provided for in section ten hereof, prepare ten thousand suitable bonds of the State of California, in the denomination of one thousand dollars each. The whole issue of said bonds shall not exceed the sum of ten million dollars, and said bonds shall bear interest at the rate of four per centum per annum, from the date of issuance thereof, and both principal and interst shall be payable in gold coin of the present standard value, and they shall be payable at such place in the United States as may be designated in the bonds (full authority to designate such place being hereby conferred on the governor who shall sign said bonds), at the expiration of seventy-four years from their date, subject, however, to redemption by lot as in this act hereinafter provided. Said bonds shall bear date the second day of July, A. D. nineteen hundred and fifteen, and shall be made payable on the second day of July, nineteen hunder and eighty-nine. The interest accruing on such of said bonds as are sold, shall be due and payable at the place designated in said bonds as aforesaid, on the second day of January, and on the second day of July, of each year after the sale of the same; provided, that the first payment of interest shall be made on the second day of July, nineteen hundred and sixteen, on so many of said bonds as may have been theretofore sold. At the expiration of seventy-four years from the date of said bonds, all bonds sold shall cease to bear interest and likewise all bonds redeemed by lot shall cease to bear interest as in this act provided, and the said state treasurer shall call in, forthwith pay and cancel the same, out of the moneys in the third San Francisco seawall sinking fund provided for in this act, and, he shall on the first Monday of July, nineteen hundred and eighty-nine, also cancel and destroy all bonds not theretofore sold. All bonds issued shall be signed by the governor, and countersigned by the controller, and shall be endorsed by the state treasurer and the said bonds shall be so signed, countersigned and endorsed by the officers who are in office on the second day of July 1915, and each of said bonds shall have the seal of the state stamped thereon. The said bonds signed, countersigned and endorsed and sealed as herein provided when sold shall be and constitute a valid and binding obligation upon the State of California, though the sale thereof be made at a date or dates after the person signing, countersigning and endorsing, or any or either of them, shall have ceased to be the incumbent of such office or offices. Each bond shall contain a clause that it is subject to redemption by lot after the year nineteen hundred and fifty-four.

SEC. 2. Interest coupons shall be attached to each of said bonds so that such coupons may be removed without injury to, or mutilation of the bond. Said coupons shall be consecutively numbered, and shall bear the lithographed signature of the state treasurer who shall be in office on the second day of July, 1915. But no interest on any of said bonds shall be paid for any time which may intervene between the date of any of said bonds and the issue and sale thereof to a purchaser, unless such accrued interest shall have been by the purchaser of said bonds, paid to the state at the time of such sale.

SEC. 3. The sum of five thousand dollars is hereby appropriated to pay the expenses that may be incurred by the state treasurer in having said bonds prepared. Said amount shall be paid out of the San Fracisco harbor improvement fund on controller's warrants, duly drawn for that purpose.

SEC. 4. When the bonds authorized to be issued under this act shall be duly executed, they shall be by the state treasurer sold at public auction to the highest bidder for cash, in such parcels and numbers as said treasurer shall be directed by the governor of the state, under seal thereof, after a resolution requesting such sale shall have been adopted by the board of state harbor commissioners, and approved by either the governor of the state or mayor of the city and county of San Francisco, who shall only approve the same when in their judgment the actual harbor receipts, and those reasonably anticipated, will justify such sale of bonds and the consequent increased burden on harbor receipts; but said treasurer must reject any and all bids for said bonds, or for any of them, which shall be below the par value of said bonds so offered plus the interest which has accrued thereon between the date of sale and the last preceding interest maturity date; and he may, by public announcement at the place and time fixed for the sale, continue such sale, as to the whole of the bonds offered, or any part thereof, offered, to such time and place as he may select. Before offering any of said bonds for sale the said treasurer shall detach therefrom all coupons which have matured or will mature before the date fixed for such sale. Due notice of the time and place of sale of all bonds must be given by said treasurer by publication in two newspapers published in the city and county of San Francisco, and also by publication in one newspaper published in the city of Oakland, and by publication in one newspaper published in the city of Los Angeles, and by publication in one newspaper published in the city of Sacramento, once a week during four weeks prior to such sale. In addition to the notice last above provided for, the state treasurer may give such further notice as he may deem advisable, but the expenses and cost of such additional notice shall not exceed the sum of five hundred dollars for each sale so advertised. The cost of such publication shall be paid out of the San Francisco harbor improvement fund, on controller's warrants duly drawn for the purpose. The proceeds of the sale of such bonds except such amount as may have been paid as accrued interest thereon shall be forthwith paid over by said treasurer into the treasury, and must be by him kept in a separate fund to be known and designated as the "third San Francisco seawall fund" and must be used exclusively for the construction of wharves, piers, seawall, state railroad, spurs, betterments and appurtenances and necessary dredging and filling in connection therewith on the water front of the city and county of San Francisco. Drafts and warrants upon said fund shall be drawn upon and shall be paid out of said fund in the same manner as drafts and warrants are drawn upon and paid out of the San Francisco harbor improvement fund. The amount that shall have been paid at the sale of said bonds as accrued interest on the bonds sold shall be, by the state treasurer, immediately after such sale, paid into the treasury of the state and placed in the "third San Francisco seawall sinking fund."

SEC. 5. For the payment of the principal and interest of said bonds a sinking fund, to be known and designated as the "third San Francisco seawall sinking fund" shall be and the same is hereby created, as follows, to wit: The state treasurer, after the second day of July, nineteen hundred and thirty-three, shall on the first day of each and every month thereafter, after the sale of such bonds, take from the San Francisco harbor improvement fund such sum as, multiplied by the time in months, the bonds then sold and outstanding have to run, will equal the principal of the bonds sold and outstanding at the time said treasurer shall so take said sum from said San Francisco harbor improvement fund, less the amount theretofore taken therefrom for said purpose; and he shall place the sum in the third San Francisco seawall sinking fund created by this act. Said state treasurer shall, on controller's warrants duly drawn for that purpose, employ the moneys in said sinking fund in the purchase of the bonds of the United States, or of the State of California, including any bonds authorized, issued and theretofore sold under authority of this act or of the several counties or municipalities of the State of California, which said bonds shall be kept in a proper receptacle, appropriately labeled; but he must keep always on hand a sufficient amount of money in said sinking fund with which to pay the interest on such of the state bonds herein provided to be issued as may have heretofore been sold. The state treasurer may only purchase such bonds authorized and issued under authority of this act with moneys in said sinking fund as have been theretofore sold. And to provide means for the payment of interest on the bonds that may be sold and outstanding, said treasurer shall monthly take from the San Francisco harbor improvement fund, and pay into said seawall sinking fund, an amount equal to the monthly interest then due on all bonds then sold, delivered and outstanding. The board of state harbor commissioners are hereby authorized and directed by the collection of dockage, tolls, rents, wharfage and cranage to collect a sum of money sufficient for the purposes of this act, over and above the amount limited by section two thousand five hundred and twenty-six of the Political Code of the State of California. Between the first and tenth day of May, in the year nineteen hundred and fifty-five and between the first and tenth day of May of each year thereafter until the maturity of said bonds, the said treasurer shall, in the presence of the governor, proceed to draw by lot such an amount of bonds as shall be requisite to exhaust as nearly as may be the amount in said sinking fund at that time, and shall thereupon and before the tenth day of June following, give notice by public advertisement to be inserted twice a week for two weeks in two newspapers published in the city and county of San Francisco, and also in one newspaper published in the city of Oakland, and also in one newspaper published in the city of Los Angeles, and also in one newspaper published in the city of Sacramento, stating the number of bonds so drawn and that the principal of said bonds will be paid on presentation to the treasurer on or before the second day of July, following, and that from and after such last named date, all interest upon bonds thus drawn shall cease, and it shall be the duty of the treasurer as soon as said bonds so drawn by lot are surrendered to him and paid to cancel the same, and the interest coupons thereon, and each year beginning with the year nineteen hundred and fifty-five, the said treasurer shall in the manner aforesaid, proceed to draw by lot such an amount of bonds as shall be requisite to exhaust as nearly as may be the amount in said sinking fund, and proceed in the manner hereinabove stated. In the event that the state treasurer employs moneys in said sinking fund in the purchase of any bonds authorized, issued and theretofore sold under authority of this act, than at the time in this section provided for the drawing of bonds by lot, and immediately preceding such drawing the state treasurer shall retire and cancel any bonds in said sinking fund authorized, issued and sold under authority of this act, and the amount in said sinking fund remaining at the time shall constitute the amount for the purposes of such drawing. After the payment of all said bonds, the surplus or balance remaining in said sinking fund, if any there be, shall forthwith be paid into the San Francisco harbor improvement fund. At the time of the respective drawings by lot, as aforesaid, and also at the maturity of said state bonds, said treasurer shall sell the United States or other bonds then in said sinking fund, except bonds authorized, issued and sold under authority of this act, at governing market rates, after advertising the sale thereof in the manner hereinbefore provided for the sale of bonds hereby authorized to be issued, and shall use the proceeds for the payment of such bonds as may be drawn by lot, and at the maturity of said bonds outstanding shall pay and redeem said matured outstanding bonds out of said moneys in said fund in extinguishment of said bonds on controller's warrants duly drawn for that purpose.

SEC. 6. The state controller and the state treasurer shall keep full and particular account and record of all their proceedings under this act and they shall transmit to the governor an abstract of all such proceedings thereunder, with an anual report, to be by the governor laid beore the legislature biennially; and all books and papers pertaining to the matter provided for in this act shall at all times be open to the inspection of any party interested,or the governor, or the attorney general, or a committee of either branch of the legislature, or a joint committee of both, or any citizen of the state.

SEC. 7. It shall be the duty of the state treasurer to pay the interest of said bonds, when the same falls due, out of the sinking fund provided for in this act, on controller's warrants duly drawn for that purpose.

SEC. 8. This act, if adopted by the people, shall take effect on the thirty-first day of December, nineteen hundred and fourteen, as to all its provisions except those relating to and necessary for its submission to the people, and for returning, canvassing, and proclaiming the votes, and as to said excepted provisions this act shall take effect ninety days after the final adjournment of the session of the legislature passing this act.

SEC. 9. This act shall be submitted to the people of the State of California for their ratification at the next general election, to be holden in the month of November, nineteen hundred and fourteen, and all ballots at said election shall have printed thereon and at the end thereof, the words, "For the San Francisco harbor improvement act of 1913," and in the same square under said words the following, in brevier type: "This act provides for the improvement of San Francisco harbor and for the payment of all costs thereof out of San Francisco harbor improvement fund." In the square immediately below the square containing said words, there shall be printed on said ballot the words: "Against the San Francisco harbor improvement act of 1913," and immediately below said words "Against the San Francisco harbor improvement act of 1913" in brevier type shall be printed "This act provides for the improvement of San Francisco harbor and for the payment of all costs thereof out of the San Francisco harbor improvement fund." Opposite the words, "For the San Francisco harbor improvement act of 1913" and "Against the San Francisco harbor improvement act of 1913," there shall be left spaces in which the voters may make or stamp a cross to indicate whether they vote for or against said act, and those voting for said act shall do so by placing a cross opposite the words "For the San Francisco harbor improvement act of 1913," and all those voting against the said act shall do so by placing a cross opposite the words "Against the San Francisco harbor improvement act of 1913." The governor of this state shall include the submission of this act to the people, as aforesaid, in his proclamation calling for said general election.

SEC. 10. The votes cast for or against this act shall be counted, returned and canvassed and declared in the same manner and subject to the same rules as votes cast for state officers; and if it appear that said act shall have received a majority of all the votes cast for and against it at said election as aforesaid, then the same shall have effect as hereinbefore provided, and shall be irrepealable until the principal and interest of the liabilities herein created shall be paid and discharged, and the governor shall make proclamation thereof; but if a majority of the votes cast as aforesaid are against this act then the same shall be and become void.

SEC. 11. It shall be the duty of the secretary of state to have this act published in at least one newspaper in each county, or city and county, if one be published therein, throughout this state, for three months next preceding the general election to be holden in the month of November, nineteen hundred and fourteen, the costs of pulication shall be paid out of the San Francisco harbor improvement fund, on controller's warrants duly drawn for that purpose.

SEC. 12. This act may be known and cited as the "San Francisco harbor improvement act of 1913."

SEC. 13. All acts and parts of acts in conflict with the provisions of this act are hereby repealed.

LOS ANGELES STATE BUILDING BONDS

INITIATIVE MEASURE TO BE SUBMITTED DIRECTLY TO THE ELECTORS

An act to provide for the selection, location, purchase or acquisition of a site for a state building in the city of Los Angeles; to provide for the construction, equipment and furnishing of a state building thereon, and for the improvement of said site; to prescribe the use or occupancy of said building; creating a commission to locate and acquire said site and to construct said building, with power to determine the respective amounts to be paid for said site, for the improvement thereof, for the construction of said building and for furnishing or equipping the same; providing for the issuance and sale of state bonds to be known as "Los Angeles state building bonds," to provide a fund therefor; establishing said fund, appropriating the proceeds thereof for said purpose and directing the manner in which the same shall be expended; creating a sinking fund for the payment of said bonds and interest thereon; making an appropriation therefor, defining the duties of state officers in relation thereto, and providing for the collection of revenue for said purpose; making an appropriation of two thousand five hundred dollars for the expense of preparation of said bonds and providing for the submission of this proposed act directly to the electors as an initiative measure at the next general election.

The people of the State of Califonria do enact as follows:

SECTION 1. For the purpose of creating and providing a fund for the payment of the indebtedness hereby authorized to be incurred as hereinafter provided, the state treasurer shall, immediately after the taking effect of this act, if the same be approved by a majority of the electors voting thereon, as evidenced by the official declaration by the secreatry of state showing the result of the election had thereon, prepare two thousand five hundred suitable bonds of the State of California in the denomination of five hundred dollars each, to be numbered from one to twenty-five hundred inclusive and to bear date the second day of July, 1915; the total issue of said bonds shall not exceed the sum of one million two hundred fifty thousand dollars and said bonds shall bear interest at the rate of four per cent per annum from the date of issuance thereof, to be evidenced by coupons attached thereto, as hereinafter provided, and both principal and interest shall be payable in gold coin of the present standard of value at the office of the state treasurer upon the presentation and surrender for cancellation of said bonds and interest coupons, as they respectively become due and payable and at the times and in the manner following, to-wit: The first fifty of said bonds shall be due and payable on the second day of July, 1916, and fifty of said bonds in consecutive numerical order shall be due and payable on the second day of July in each and every year thereafter until and including the second day of July, 1965. The interest accruing on all of said bonds that shall be sold shall be due and payable at the office of the state treasurer on the second day of January and on the second day of July of each and every year after the sale of the same, until the maturity of said bonds, provided that the first payment of interest shall be made on the second day of January, 1916, on so many of said bonds as shall have been theretofore sold. Interest on all bonds issued and sold shall cease on the day of their maturity and the said bonds so issued and sold shall, on the day of their maturity, be paid as herein provided and cancelled by the state treasurer. All bonds remaining unsold shall, at the date of the maturity thereof, be by the state treasurer cancelled and destroyed. A permanent record shall be kept by the state treasurer of the payment and redemption of all such bonds sold and also of the destruction of any such unsold bonds. All bonds issued pursuant to the provisions of this act shall be signed by the governor of the state, countrsigned by the state controller and endorsed by the state treasurer and the said bonds shall be so signed, countersigned and endorsed by the officers who are in office on the second day of July, 1915, and each shall have the great seal of the State of California impressed thereon. The said bonds signed, countersigned, endorsed and sealed as herein provided, when sold, shall be and constitute a valid and binding obligation upon the State of California, though the sale thereof or the sale of a portion thereof be made at a date or dates after the persons so signing, countersigning and endorsing or either of them shall have ceased to be incumbents of said office or offices.

SEC. 2. Interest coupons shall be attached to each of said bonds so that said coupons may be detached without injury to or mutilation of said bond. Said coupons shall be consecutively numbered and shall bear the lithographed signature of the state treasurer who shall be in office the second day of July, 1915. All such interest coupons shall, upon payment thereof, be cancelled by the state treasurer. No interest shall be paid on any of said bonds for such time as may intervene between the date of said bond and the day of sale thereof, unless such accrued interest shall have been by the purchaser of said bond paid to the state at the time of such sale.

SEC. 3. The sum of twenty-five hundred dollars or so much thereof as may be necessary, is hereby appropriated out of any moneys in the state treasury, not otherwise appropriated, to pay the expense that may be incurred by the state treasurer in the preparation of said bonds.

SEC. 4. When the bonds authorized to be issued under this act shall have been duly executed, as in section one provided, they shall be sold by the state treasurer to the highest bidder for cash in such parcels and numbers as shall be directed by the governor of the state, but the state treasurer must reject any and all bids for said bonds or for any of them which shall be for an amount below the par value of said bonds so offered for sale plus the interest which has accrued thereon between the date of sale and the last preceeding interest maturity date, and he may, by public announcement, at the time and place fixed for the sale, continue such sale, as to the whole of the bonds offered, or any part thereof offered, to such time and place as he may then designate. When a sale is continued as hereinabove provided no notice thereof need be given other than the public announcement of such continuance. Before offering any of said bonds for sale, said treasurer shall detach therefrom and cancel all coupons which have matured or will mature prior to the date fixed for such sale. The state treasurer shall give notice of the time and place fixed for the sale of any of said bonds by publication in one newspaper published in the city and county of San Francisco and in one newspaper published in the city of Los Angeles and in one newspaper published in the city of Sacramento, once a week for four weeks next preceding the date fixed for such sale. In addition to the notice last above provided the state treasurer may give such further notice as he may deem advisable, but the expense and cost of such additional notice shall not exceed five hundred dollars for each sale so advertised. The cost of such publications and notice shall be paid out of any moneys in the state treasury not otherwise appropriated on controller's warrants duly drawn for said purpose. The proceeds of the sale of such bonds, except such amount as may have been paid as accrued interest thereon, shall be forthwith paid by said treasurer into the state treasury and must be by him kept in a separate fund, to be known and designated as "Los Angeles state building fund," which fund is hereby established. The amount that shall have been paid as accrued interest shall be forthwith paid by said treasurer into the state treasury, and must be by him kept in a separate fund to be known and designated as "Los Angeles state building sinking fund," hereinafter provided for.

SEC. 5. The amount placed in the Los Angeles state building fund pursuant to the provisions of section four of this act is hereby appropriated and shall be used exclusively for the following purpose, to-wit:

The selection, purchase or acquisition of a site for a state building in the city of Los Angeles, the improvement thereof and the construction, equipment and furnishing of a state building thereon. A commission is hereby created to consist of the governor of the state, the president of the state railroad commission and the presiding judge of the district court of appeals in the second appellate district, who shall constitute a commission to locate and acquire said site and to construct said building, with power to determine the respective amounts of said appropriation to be paid for said site, for the improvement thereof, for the construction of said building and for furnishing or equipping the same. Such commission shall receive no compensation for services, but necessary traveling expenses of the members thereof shall be paid out of the moneys herein appropriated. Immediately after the taking effect of this act, said commission shall proceed to select, locate, purchase or acquire a suitable site in said city of Los Angeles for the erection thereon of a state building for the use and occupancy of such officers, departments, boards or commissions of the state as now are or hereafter may be authorized or required by law to maintain offices or departments in said city of Los Angeles. Said commission shall have the power to receive in the name of the State of California gifts or donations of any such site or towards the purchase thereof, together with any and all appurtenances connected therewith. Title to any property so purchased or acquired shall be taken in the name of the State of California. When said commission shall have selected said site and determined the amount to be paid therefor, if the same is to be purchased, scuh commission shall present a claim therefor to the state board of control and upon the approval thereof the state controller shall draw a warrant for the amount thereof, payable out of the sum hereby appropriated, in favor of the owner or owners of such property selected and agreed to be purchased as herein provided, such warrant or warrants when so drawn to be delivered to such commission and the same shall be used for the purchase of such site, taking a deed therefor to the State of California, said deed to be delivered to the secreatry of state of the State of California and to be placed of record in the office of the recorder of the county of Los Angeles and thereafter filed in the office of the secretary of state.

Immediately after the acquisition of such site said commission shall provide for the construction of a state building thereon adequate for said purpose and shall have power to expend the funds available therefor under this act, provided that the plans and specifications for the erection of such building and for the improvement of said grounds shall be prepared by the state department of engineering and all work involved in such construction or improvement to be paid for from funds created by this act shall be carried out in accordance with the general law governing the construction and prosecution of all public work for the State of California.

After the purchase or acquisition of said property and its improvement and the construction and furnishing or equipment of the building thereon has been completed as herein provided, the management and control of the same shall vest in the official upon whom said duties are imposed by law and the legislature shall, from time to time, make suitable provisions therefor.

SEC. 6. For the payment of the principal and interest of said bonds a sinking fund, to be known and designated as "Los Angeles state building sinking fund" shall be and the same is hereby established and shall be constituted as follows: The state treasurer, on the second day of January and on the second day of July, commencing on the second day in January, 1916, and thereafter on the second day of July and the second day of January of each and every year in which a portion of the bonds sold pursuant to the provisions of this act or any interest thereon shall become due, shall transfer from the geneeral fund of the state treasury to said "Los Angeles state building sinking fund" such an amount of the moneys appropriated by this act as may be required to pay the principal and interest of the bonds so becoming due and payable at each of such respective dates. There is hereby appropriated from the genearl fund in the state treasury such sum annually as will be necessary to pay the principal of and the interest on the bonds issued and sold pursuant to the provisions of this act as said principal and interest respectively become due and payable. There shall be collected annually in the same manner and at the same time as other state revenue is collected such a sum in addition to the ordinary revenues of the state as shall be required to pay the principal and interest on said bonds as herein provided and it is hereby made the duty of all officers charged by law with any duty in regard to the collection of said revenue to do and perform each and every act which shall be necessary to collect such additional sum.

SEC. 7. The principal of all of said bonds sold shall be paid at the time the same becomes due from the said "Los Angeles state building sinking fund" and the interest on all of said bonds sold shall be paid from said sinking fund at the time said interest becomes due; and the faith and credit of the State of California are hereby pledged for the payment of the principal of said bonds so sold and the interest accruing thereon.

SEC. 8. The state controller and the state treasurer shall keep full and particular account and record of all of their proceedings under this act, and shall transmit to the governor an abstract of all such proceedings thereunder, with an annual report, to be by the governor laid before the legislature, biennially; and all books and papers pertaining to the matter provided for in this act shall at all times be open to the inspection of the governor, the attorney general, a committee of either branch of the legislature, a joint committee of both, any person interested or any citizen of the state.

SEC. 9. This act, if approved and adopted by a majority vote of the electors voting thereon at the general election to be held in November, 1914, shall take effect five days after the date of the official declaration of such vote by the secretary of state as to all its provisions, except those relating to and necessary for its submission to the electors and for returning, canvassing and the issuance of the official declaration of such vote and as to said excepted provisions this act shall take effect in accordance with the provisions of the constitution and laws of the state relative to initiative measures to be submitted directly to the electors.

SEC. 10. This act shall be submitted to the electors of the State of California for adoption or rejection by them at the next general election to be holden in the month of November, 1914, and all ballots at said election shall have printed thereon in the manner required by law such ballot title or designation of this act as has been prepared in accordance with law and opposite such designation or proposition to be voted on in separate lines the words "YES" and "NO" shall be printed. If an elector shall stamp a cross (X) in the voting square after the printed word "YES" his vote shall be counted in favor of the adoption of this act; if he shall stamp a cross (X) in the voting square after the printed word "NO" his vote shall be counted against the adoption of this act. The governor of this state shall include the submission of this act to the electors as aforesaid in his proclamation calling said general election.

SEC. 11. The votes cast for or against the adoption of this act shall be counted, returned, canvassed and declared in the same manner and subject to the same rule as those cast for state officers; and if it appears therefrom that this act shall have received a majority of all the votes cast upon the question of its adoption as aforesaid and that a majority of the qualified electors voting thereon approve said act, then the same shall take effect as hereinbefore provided, but if a majority of the votes cast as aforesaid are against the adoption of this act, then the same shall be and remain void. The secretary of state shall in accordance with the provisions of the constitution and law make official declaration of the vote thereon and of the result of said election upon the question of the adoption of this act.

SEC. 12. It shall be the duty of the secretary of state to have this act published in at least one newspaper in each county or city and county, if one be published therein, throughout the state for three months next proceeding the general election to be holden in the month of November, 1914; the cost of publication shall be paid out of the general fund on controller's warrants duly drawn for that purpose.

SEC. 13. This act shall be known and may be cited as "Los Angeles state building act" and shall be irrepealable until the principal and interest of the liabilities herein created shall be paid and discharged in full, but the legislature may, notwithstanding that it is an initiative measure, amend said act in furtherance of its purpose and the legislature may also repeal said act at any time after its adoption if no debts shall have been contracted in pursuance thereof.

STATE UNIVERSITY BUILDING BONDS

INITIATIVE MEASURE TO BE SUBMITTED DIRECTLY TO THE ELECTORS

An act authorizing the construction of the unfinished portion of the library building of the University of California, and the construction of a building for general use as a recitation building, of a building for the use of the college, of agriculture, and of a building for the use of the college of natural sciences as a chemistry building, upon the grounds of said University of California at Berkeley; providing for the issuance and sale of state bonds to meet the cost of the foregoing purposes; and providing the necessary moneys for the payment of the principal and interest to become due on said bonds.

The people of the State of California do enact as follows:

SECTION 1. The regents of the University of California are hereby authorized to complete the construction of the library building of the University of California, and also to construct a building for general use by said university as a recitation building, a building for the use of the college of agricultural of said university, and a building for the use of the college of natural sciences of said university as a chemistry building, all on the grounds of said university in the city of Berkeley. For the purposes of meetng the cost of such costruction, the State of California is hereby authorized to, and shall, incur an indebtedness in the manner provided by this act, in the sum of one million eight hundred thousand dollars ($1,800,000).

Immediately upon the taking effect of this act the treasurer of the state shall prepare eighteen hundred (1800) suitable bonds of the State of California, negotiable in form and payable to bearer, and expressing on their face the obligation of the State of California to pay, in gold coin of the United States, the principal amount thereof at the respective dates of maturity hereinafter specified, together with interest, as hereinafter specified, in the denomination of one thousand dollars ($1,000) each. Said bonds shall be numbered consecutively from one (1) to eighteen hundred (1800) inclusive, and shall bear date the fifth day of January, 1915. The total issue of such bonds shall not exceed the principal sum of one million eight hundred thousand dollars ($1,800,000), and such bonds shall bear interest at the rate of four and one-half per cent (4 ½ per cent) per annum upon the principal from the date thereof. The said bonds and the interest thereon shall be payable in gold coin of the United States at the office of the treasurer of the state, at the times and in the manner following, to wit: The first forty (40) of said bonds shall be due and payable on the fifth day of January, 1921, and forty (40) of said bonds in consecutive numerical order shall be due and payable on the fifth day of January in each and every year thereafter, until and including the fifth day of January, 1965. The interest accruing on all of said bonds that shall be sold shall be payable at the office of the treasurer of the state on the fifth day of January and on the fifth day of July of each and every year after the sale of the same. The interest on all bonds issued and sold shall cease on the day of their maturity, and the said bonds so issued and sold shall on the day of their maturity be paid, as herein provided, and cancelled by the state treasurer. All bonds remaining unsold shall, at the date of the maturity thereof, be cancelled and destroyed by the treasurer of the state. All bonds issued pursuant to the provisions of this act shall be signed by the governor of the state, countersigned by the state controller, and endorsed by the state treasurer, and each of said bonds shall have the great seal of the State of California impressed thereon. The said bonds signed, countersigend, endorsed and sealed, as herein provided, when sold, shall be and constitute a valid and binding obligation upon the State of California, though the sale thereof be made at a date or dates after the persons so signing, countersigning and and endorsing, or any of them, shall have ceased to be the incumbent of said office or offices.

SEC. 2. Attached to each of said bonds there shall be an interest coupon for each semi-annual payment of interest thereon, negotiable in form, and payable to bearer, and expressing the obligation of the State of California to pay the amount of such semi-annual payment of interest, in gold coin of the United state, at the time of maturity thereof. Said interest coupons shall be so attached that each may be detached without injury to or mutilation of said bond or injury to, mutilation of or detachment from said bond of, the remainder of such coupons the time of payment of which has not yet been reached. Said coupons shall be consecutively numbered in the chronological order of their time of payment, and shall bear the litographed signature of the state treasurer. No interest shall be paid on any of said bonds for such time as may intervene between the date of said bonds and the day of sale thereof except to the extent to which accrued interest shall have been paid to the state at the time of such sale by the purchaser of said bonds.

SEC. 3. When the bonds authorized by this act to be issued shall have been signed, countresigened, endorsed and sealed, as in section 1 provided, the state treasurer shall, from time to time, sell such number thereof as the governor of the state may direct to the highest bidder for cash. The governor of the state shall, from time to time, issue to the state treasurer such direction immediately after being requested so to do through and by a resolution duly adopted and passed by a majority vote of the regents of the University of California. Such resolution shall specify the amount of money which, in the judgment of said the regents of the University of California, shall be required at such time, and the governor of the state shall direct the state treasurer to sell such number of bonds as will, at the par value thereof, equal said amount of money so rquired according to such resolution of the regents of the University of California. Said bonds shall be sold in consecutive numerical order, save and except that the state treasurer may sell two or more bonds at the same time in one lot, which lot, however, shall be made up of bonds consecutively numbered, the first of which in number shall be the first bond in number yet unsold. The state treasurer shall not accept and bid which is less than the par value of the bond or bonds bid for, and to the amount of the accepted bid there shall be added in each case, as a part of the purchase price to be paid by the bidder, the amount of interest which shall have accrued on the bonds bid for between the date of the payment for said bonds and the last preceding interest maturity date. Each bid shall be in writing and signed by the bidder and sealed, and shall be deposited with the state treasurer not later than the last business day preceding the date of sale. Each bid shall be accompanied by the deposit with the state treasurer, either in cash or by certified check on a reputable bank within the State of California, to the order of the State of California, of one-tenth of the amount of the par value of the bond or lot of bonds bid for. Such deposit of each unsuccessful bidder shall be returned to him immediately upon the next acceptance of his bid, and such deposit of the successful bidder shall immediately upon the acceptance of his bid become and be the property of the State of California and be placed in the state treasury to the credit of the "University of California building fund" hereinafter mentioned, and shall be credited to the successful bidder upon the purchase price of the bonds bid for in case such price is paid in full by him within the time hereinafter prescribed. At the time of sale the state treasurer shall open said bids and accept the bid of the highest bidder for cash, save and except that no bid shall be accepted which is lower in amount than the par value of the bonds bid for, and that the state treasurer may, in his discretion, reject all bids. The purchase price of the bonds sold shall be payable within ten days after the acceptance of the bid therefor and if not so paid the successful bidder shall have no right in or to said bonds or by reason of said bid, or to the recovery of said deposit accompanying said bid, or to any allowance of credit by reason of such deposit. In case the purchase price is not so paid, the bonds so sold but not paid for shall be resold by the state treasurer upon notice as hereinafter provided in case or original sale. Bonds sold shall be deliverable to the purchaser immediately upon, and not before, the payment of the purchase price therefor. Before delivering any of said bonds, the state treasurer shall detach therefrom all interest coupons which have matured before the date of the payment of the purchase price therefor. The state treasurer may, bv public announcement at the time and place fixed by him for said sale, continue such sale to such time and place as he may at the time of said continuance designate. When a sale is so continued no notice thereof need be given, other than the public announcement of such continuance by the state treasurer as just hereinbefore provided. The state treasurer shall give notice of the time and place of sale by publication in two newspapers published in the city and county of San Francisco, in one newspaper published in the city of Los Angeles, in one newspaper published in the city of Oakland, and in one newspaper published in the city of Sacramento, once a week for four weeks next preceding the date fixed for such sale. In addition to the notice last above provided for, the state treasurer may give such further notice as he may deem advisable, but the expense and cost of such additional notice shall not exceed the sum of five hundred dollars ($500) for each sale so advertised.

There is hereby created in and for the state treasury a fund to be known and designated as the "University of California building fund" and immediately after such sale of bonds the treasurer of the state shall pay into the state treasury and cause to be placed in said "University of California building fund" the total amount received from the sale of said bonds, except such amount as may have been paid as accrued interest thereon. The amount that shall have been paid at such sale as accrued interest on the bonds sold shall be by the treasurer of the state, immediately after such sale, paid into the treasury of the state and placed in a fund to be known as the "interest and sinking fund of the University of California building bonds."

The moneys placed in the "University of California building fund," pursuant to the provisions of this section, shall be used under the direction of the regents of the University of California exclusively for the completion of the construction of said library building and the construction of the other buildings hereinbefore mentioned.

Moneys shall be drawn from said "University of California building fund," for the purposes of this act, upon warrants duly drawn by the controller of the state, upon claims made by the regents of the Unversity of California and approved by the state board of control.

SEC. 4. There is hereby appropriated from the general fund in the state treasury such sum annually as will be necessary to pay the principal of, and interest on, the bonds issued and sold pursuant to the provisions of this act as said principal and inteerst become due and payable. There shall be collected each year, and in the same manner and at the same time as other state revenue is collected, such sum in addition to the ordinary revenues of the state as shall be required to pay the principal and interest on said bonds maturing in said year, and it is hereby made the duty of all officers charged by law with any duty in regard to the levy and collection of said revenue to do and perform each and every act which shall be necessary to collect such additional sum.

There is hereby created in the state treasury a fund to, be known and designated as the "interest and sinking fund of the University of California building bonds." The state treasurer shall on the first day of July, 1915, and on the first day of each January and the first day of each July thereafter, transfer from the general fund of the state treasury to said "interest and sinking fund of the University of California building bonds" such an amount of money as shall be required to pay the interest maturing at the next interest payment date on the amount of said bonds sold and outstanding; and shall likewise, on the first day of January of the year 1921, and the first day of January of each year thereafter in which any of said bonds sold and outstanding mature, transfer from the general fund of the state treasury to said "interest and sinking fund of the University of California building bonds" such an amount of money as may be requred to pay the principal of such of said bonds sold and outstanding as mature in such year.

SEC. 5. The principal and interest of all of said bonds which may be sold shall be paid at the time the same become due from said "interest and sinking fund of the University of California building bonds," and the faith of the State of California is hereby pledged for the payment in full of the principal and interest of said bonds so sold as the same mature. Both principal and interest shall be so paid upon presentation to the state treasurer on or after the day of the maturity of the same of the bonds or coupon so maturing and the state treasurer is hereby authorized and required to make such payment. Warrants for such payments shall be duly drawn by the state controller upon the request of the state treasurer.

SEC. 6. There shall be provided in the general appropriation bill to be passed at the next regular session of the legislature sufficient money to defray all expenses that shall be incurred by the state treasurer in the preparation of said bonds and in the advertising of the sale thereof as in this act provided.

SEC. 7. The state controller and state treasurer shall keep full and particular account and record of all their proceedings under this act, and they shall transmit to the governor, in triplicate, an abstract of all such proceedings thereunder, with an annual report, in triplicate, one copy of each to be by the governor laid before each house of the legislature bi-annually. The books and papers pertaining to the matters provided for in this act shall at all times be open to the inspection of any parties interested, or of the governor, the attorney general, or the legislature, or any citizen of the state.

SEC. 8. This act shall be known and may be cited as the "University of California building bond act," and, after any of the bonds herein provided for have been sold, shall be irrepealable until the principal and interest of all bonds shall have been paid and discharged in full, but the legislature may amend this act at any time in furtherance of its purpose, and may also repeal this act at any time after its adoption, provided that there are at the time no bonds which have been sold thereunder outstanding and unpaid in full as to both principal and interest.